

HOCKADEN AND ASSOCIATES, INC.

CONSULTING ENGINEERS

883 N. CASSADY AVENUE

COLUMBUS, OHIO 43219

Phone (614) 252-0993

Fax (614) 252-0444

DESHLER AVE

SITUATED IN THE STATE OF OHIO, COUNTY OF FRANKLIN,
CITY OF COLUMBUS, BEING 0.0126 ACRES ALL OUT OF TRACT
0.547 ACRE TRACT DESCRIBED IN A DEED TO MELVIN E. GORNALL
AND BETTY JEAN GORNALL OF RECORD IN DB 2095, PG 387,
RECORDER'S OFFICE, FRANKLIN COUNTY, OHIO.

ZZZ

COURTRIGHT ROAD

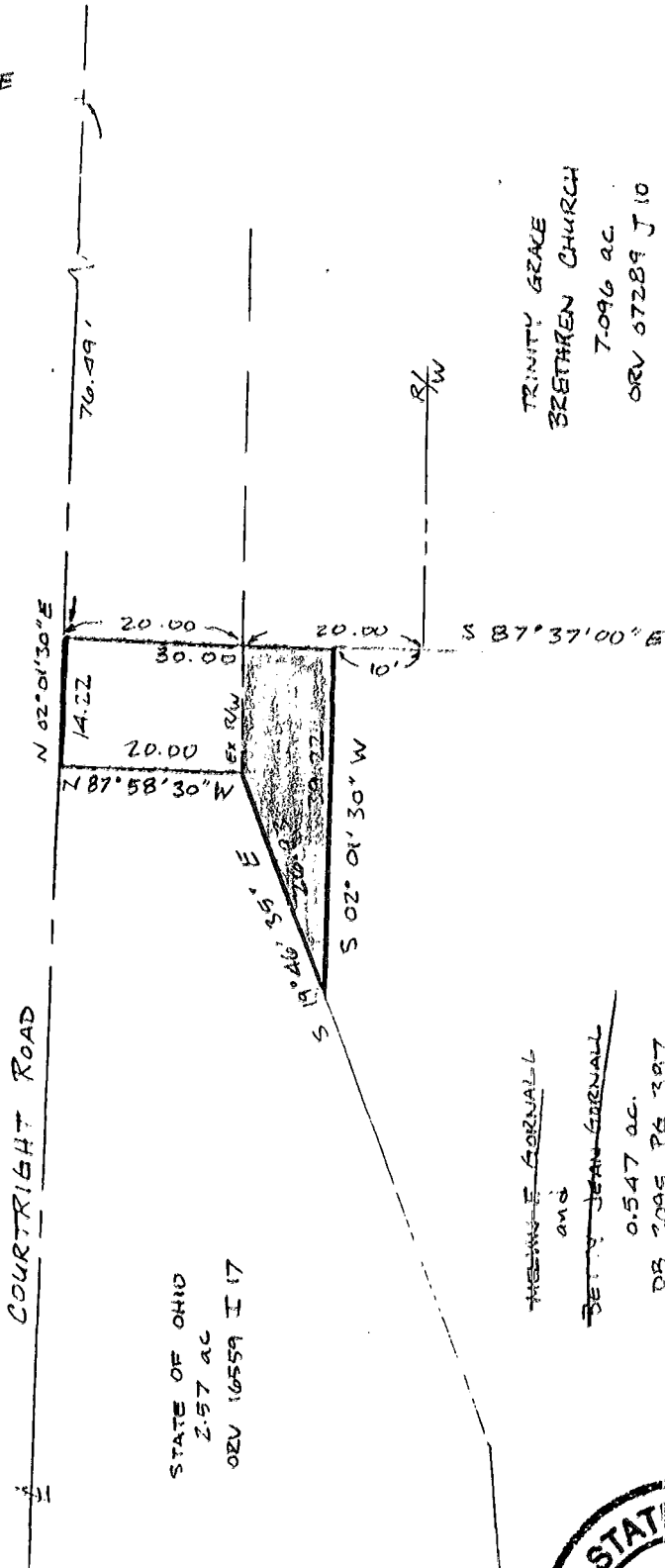

TRINITY GRACE
BRETHREN CHURCH
7.096 AC.
ORV 07289 J 10

STATE OF OHIO
2.57 AC
ORV 16559 I 17

MELVIN E. GORNALL
and
BETTY JEAN GORNALL
0.547 AC.
DB 2095 PG 387

Jamie E. May Johnson
OK 22533 E 09



BASIS OF BEARINGS:
BEARINGS ARE BASED ON A CENTERLINE BEARING (COURTRIGHT RD)
OF N 02° 01' 30" E AS GIVEN IN ORV 07289 J 10.

SCALE 1" = 20'

DATE: 6-17-93
REVISED DATES

773
ORDER NUMBERS

SURVD.	DRAWN	CHECKED
	rf	JLP

HOCKADEN AND ASSOCIATES, INC.
CONSULTING ENGINEERS

By *John L. Price* 6/18/93
REGISTERED SURVEYOR No. 7193

0-1037A