

135357025

# MYERS SURVEYING Co.

2740 East Main Street, Columbus 9 (Bexley), Ohio

103-C

BEING PART OF A 6.55 ACRE TRACT (D.B. 899, P. 71), IN SEC. 29, 1/2 SEC. 52, TWP. 12, R. 21, REFUGEE LANDS, COLUMBUS, OHIO FOR

## GEORGE BERRY, INC.

P.B. Page  
Scale 1"=30'

Franklin Co. Rec. 003  
1-12

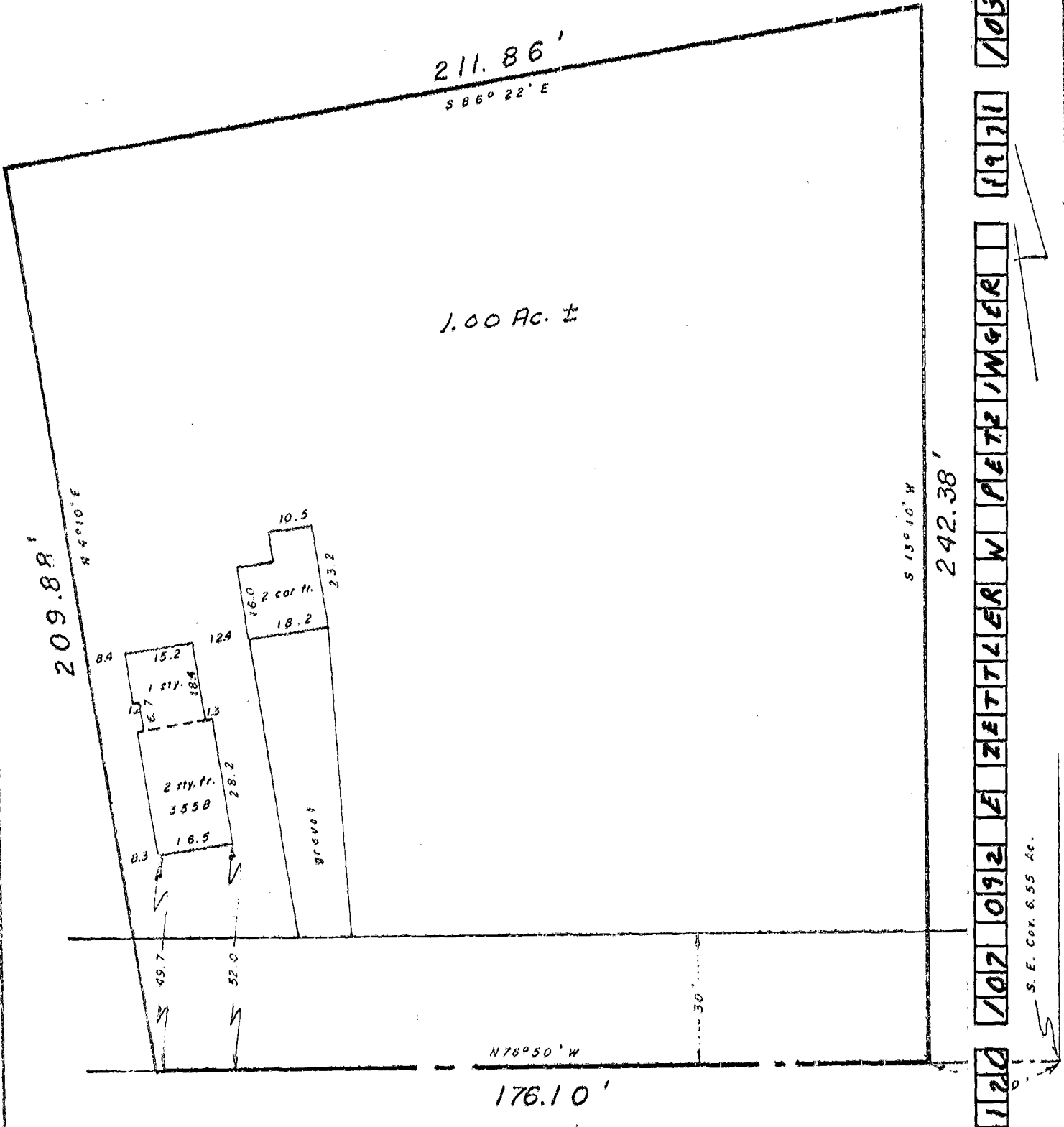

### PETZINGER ROAD

We hereby certify that the foregoing plat was prepared from an actual survey of the premises. No side line of principal building is less than dimension shown. Iron pins not set unless indicated thus -0-. For Mortgage Loan & Title Insurance purposes only.

MYERS SURVEYING CO.  
BY *Edwin Myers*  
Registered Surveyor