

84607025

Myers Surveying Company, Inc.

2740 East Main Street, Columbus 43209 (Bexley), Ohio
614-235-8677 FAX: 614-235-4559

A Boundary Survey prepared for and certified to:

Kegler, Brown, Hill & Ritter and/or TA Ward II

Legal Description: Situated in Ohio, County of Franklin, City of Columbus, Being 5.270 Acres, Part of Lot 3, Columbus Commerce Center Plat Book 45, Page 98

Applicant:

Posted Address: Integrity Drive East, Columbus, Ohio

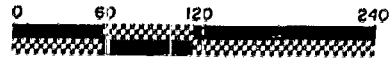
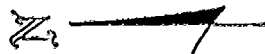

Scale: 1" = 120 Ft.

Date: June 1, 2001

Interstate Route 70
limited access right-of-way

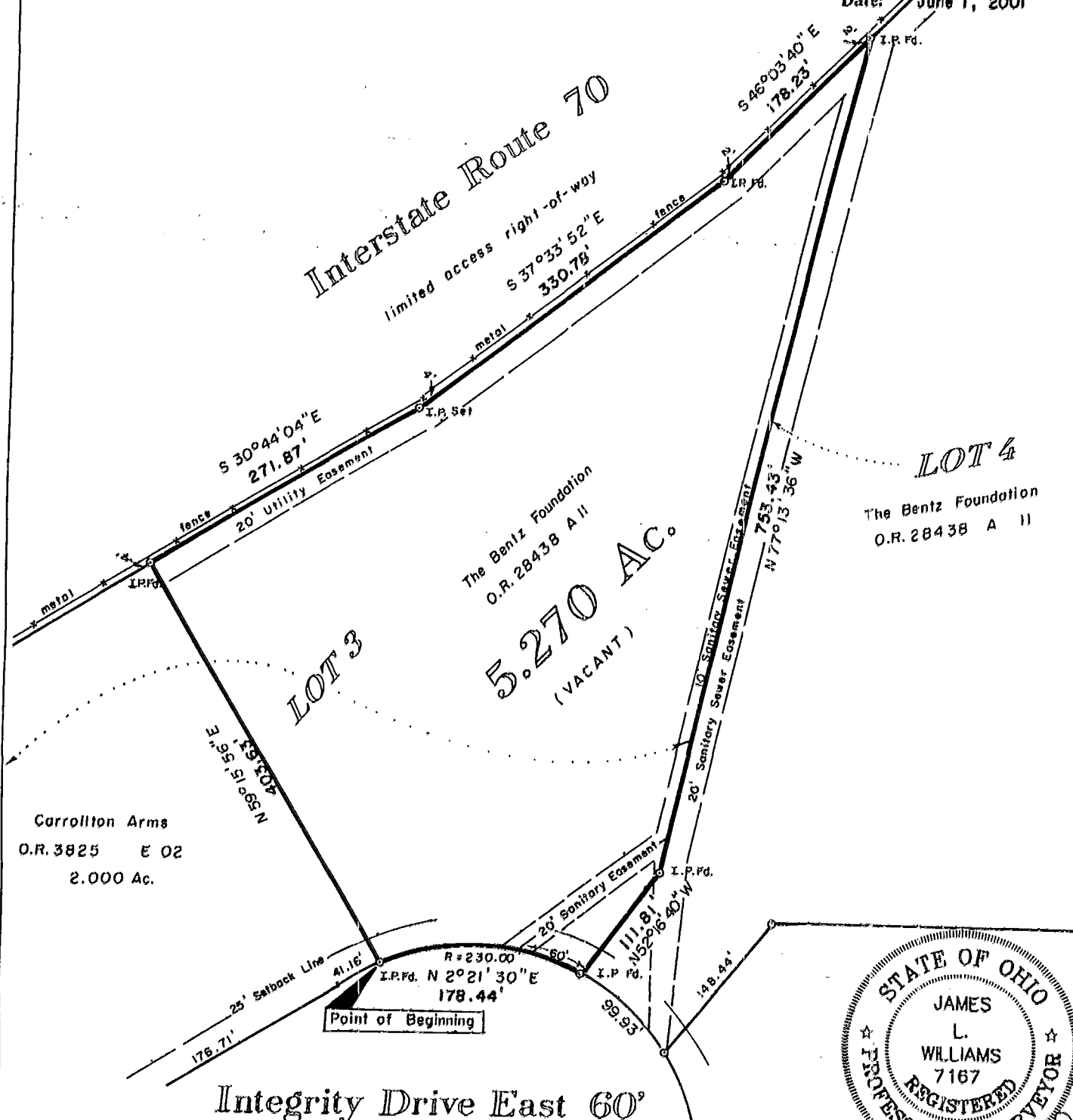

The Bentz Foundation
O.R. 28438 A II

5.270 AC.
(VACANT)

LOT 4
The Bentz Foundation
O.R. 28438 A II

Carrollton Arms
O.R. 3825 E 02
2.000 Ac.

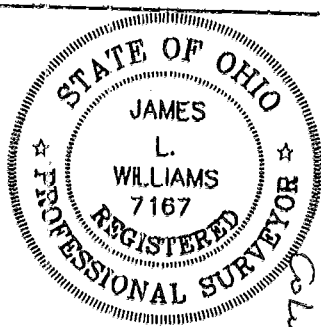

Integrity Drive East 60'

We hereby certify that the foregoing Boundary Survey was prepared from actual field measurements in accordance with Chapter 4733-37 Ohio Administrative Code. Iron pins set are 30"x1" O.D. with an orange plastic plug inscribed "P.S. 6579", unless otherwise noted. Basis of bearing is Plat Book 45, Page 48 the centerline of Integrity Drive East held as North 30 degrees 44 minutes 04 seconds West.

Myers Surveying Co., Inc.
By James L. Williams
Professional Surveyor

N-252-8
Columbus

Myers Order No. - 72-05/21/73	Rec.	Field	DWG	Ltr.	Ck.
-------------------------------	------	-------	-----	------	-----