

E. / 88357075

EVANS MECHWARD & ASSOCIATES
CIVIL ENGINEERS - SURVEYORS
GARLAND, OHIO

0-106-E

SURVEY OF 0.713 Ac, 0.365 Ac, 0.135 Ac. & 0.821 Ac.
Part of an original 6 Ac. tract (Frank E. Coe Tract).
Sec. 18, 1/2 Sec. 29, Twp. 16, Refugee Lands
Truro Township, Franklin County, Ohio

SCALE 1" = 60'

DATE = JANUARY 10, 1959

DEED BOOK _____, PAGE _____

○ = IRON PIN ● = NAIL

PLAT BOOK _____, PAGE _____

2660
120
0480006
E
LANCASTER
2R
2D
1959
1065
03

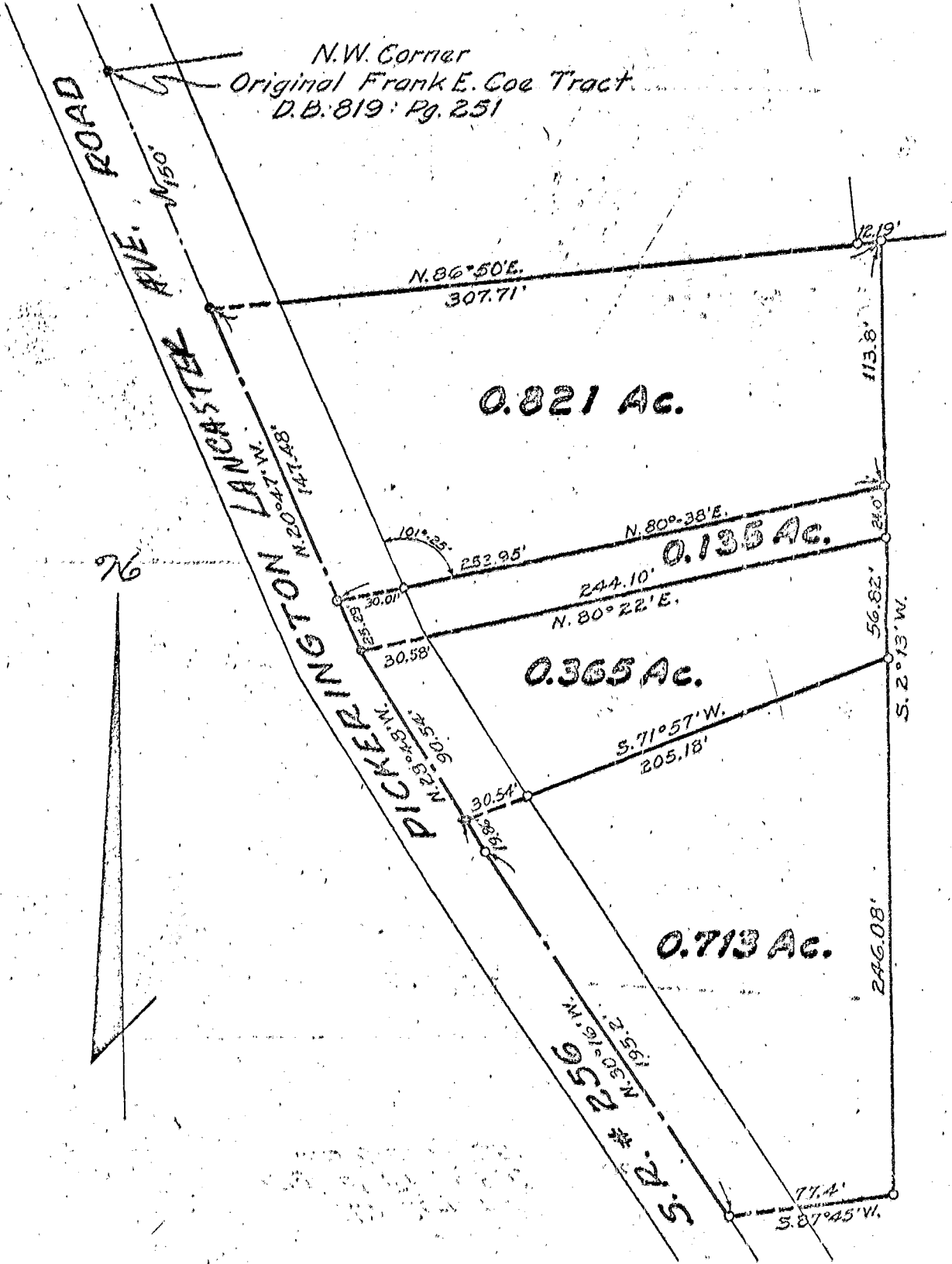

We hereby certify that the foregoing plat was prepared from an actual survey and shows the location of the boundaries.

EVANS MECHWARD & ASSOCIATES