

188607075

0-106-H

STATE OF OHIO, COUNTY OF FRANKLIN, CITY OF REYNOLDSBURG
1/2 SECTION 28, SECTION 17, TOWNSHIP 16, RANGE 20

Edmen L. & Sherril A. Eubanks
3.726 Acres
ORV8261C02

G.D. Wilson
3.00 Acres
ORV1744F08

James H. Jr. & Leslie A. Wilcoxon
ORV298C14,C20
1.226 Acres

Bobby H. & Patricia J. Quesenberry
ORV19117C10

Ketha R. Robbins
1.002 Acres
ORV15648J04

ORIGINAL 2.341 ACRES

0.843 Acres

PRIVATE LANE

1.112 ACRES

1.229 ACRES

POB 1.112
Acre Tract

POB 1.229
Acre Tract

F.C.E. MON
2245A REF.
PT. FOR
1.229 AC.

PALMER RD.

IP FND
BENT RESET



Scale 1" = 60'

O = P.K. NAIL SET
● = I.P. FND.

Slate Ridge Subdivision
P.B. 60 Pg. 57

I hereby declare that this drawing was prepared from an actual survey by me and is true and correct to the best of my knowledge, information, and belief. The basis of bearing is N 85°36'00" W for the centerline of Palmer Road and all other bearings calculated from this meridian.

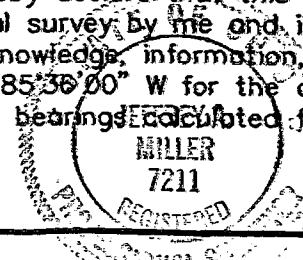

Jeffrey A. Miller 7-9-92
Jeffrey A. Miller P.S. #7211

Survey Co.