

Job No 70-489

18785 7100
18785 7125

0-106-D

MYERS SURVEYING CO.
2740 East Main Street, Columbus 9 (Bexley), Ohio

SURVEY & PARTITION OF THE P. F. & M. J. NAGEL TRACT IN
SECTION 13, HALF SECTION 19, TWP. 12 N., R. 21 W., REFUGEE LAND
TRURO TWP., FRANKLIN COUNTY, OHIO FOR

MR. PAUL NAGEL

D.B. Page DEFFET
Scale 1"=40' RENTALS INC.
(D.B. 2952 P.251)

Franklin Co. Rec. 4.9
CHARLES PRIOR 127.627 AC.
(D.B. 1991 P.438)

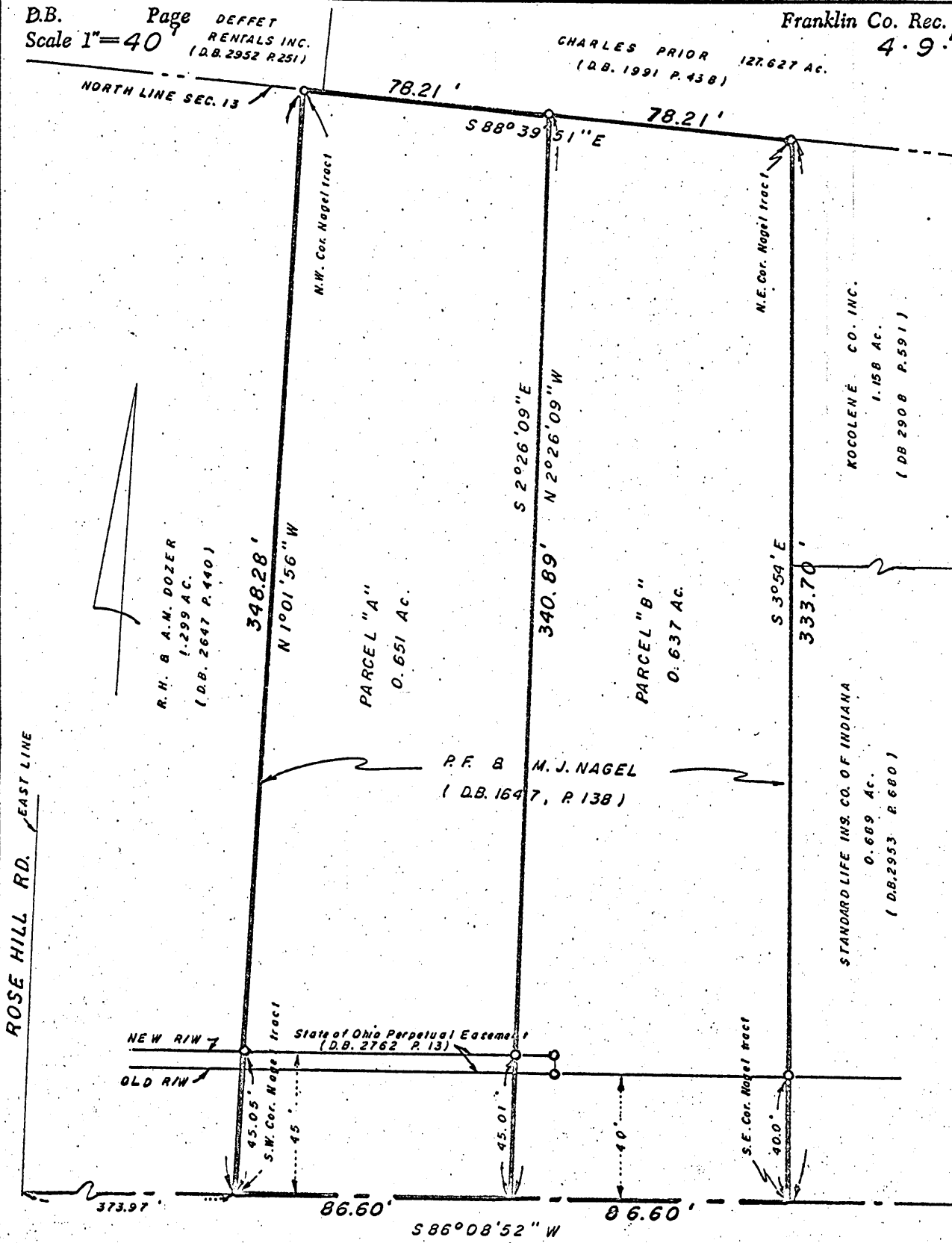

E. MAIN STREET
(U.S. RT. #40)

We hereby certify that the foregoing plat was prepared from an actual survey of the premises.
Iron pins not set unless indicated thus -0-

MYERS SURVEYING CO.

BY *[Signature]*
Registered Surveyor

2910 120 076 013 N MAIN ST ROSE HILL 1970 106A