

**LOT SPLIT SURVEY OF 0.841 ACRE**  
 LOCATED IN HALF SEC. 9, SECTION 8, TOWNSHIP 16, RANGE 20  
 REFUGEE LANDS  
 CITY OF REYNOLDSBURG, FRANKLIN COUNTY, OHIO

PREPARED EXCLUSIVELY FOR:  
 KIM E. ZEUNE and/or  
 ZEUNE CONSTRUCTION & DEVELOPMENT and/or  
 BOARD OF EDUCATION OF THE REYNOLDSBURG  
 CITY SCHOOL DISTRICT

31 DECEMBER 1997

INSTRUMENT NO. 199710220125058

OFF. REC. 20028 PAGE G18

OFF. REC. 34160 PAGE E12

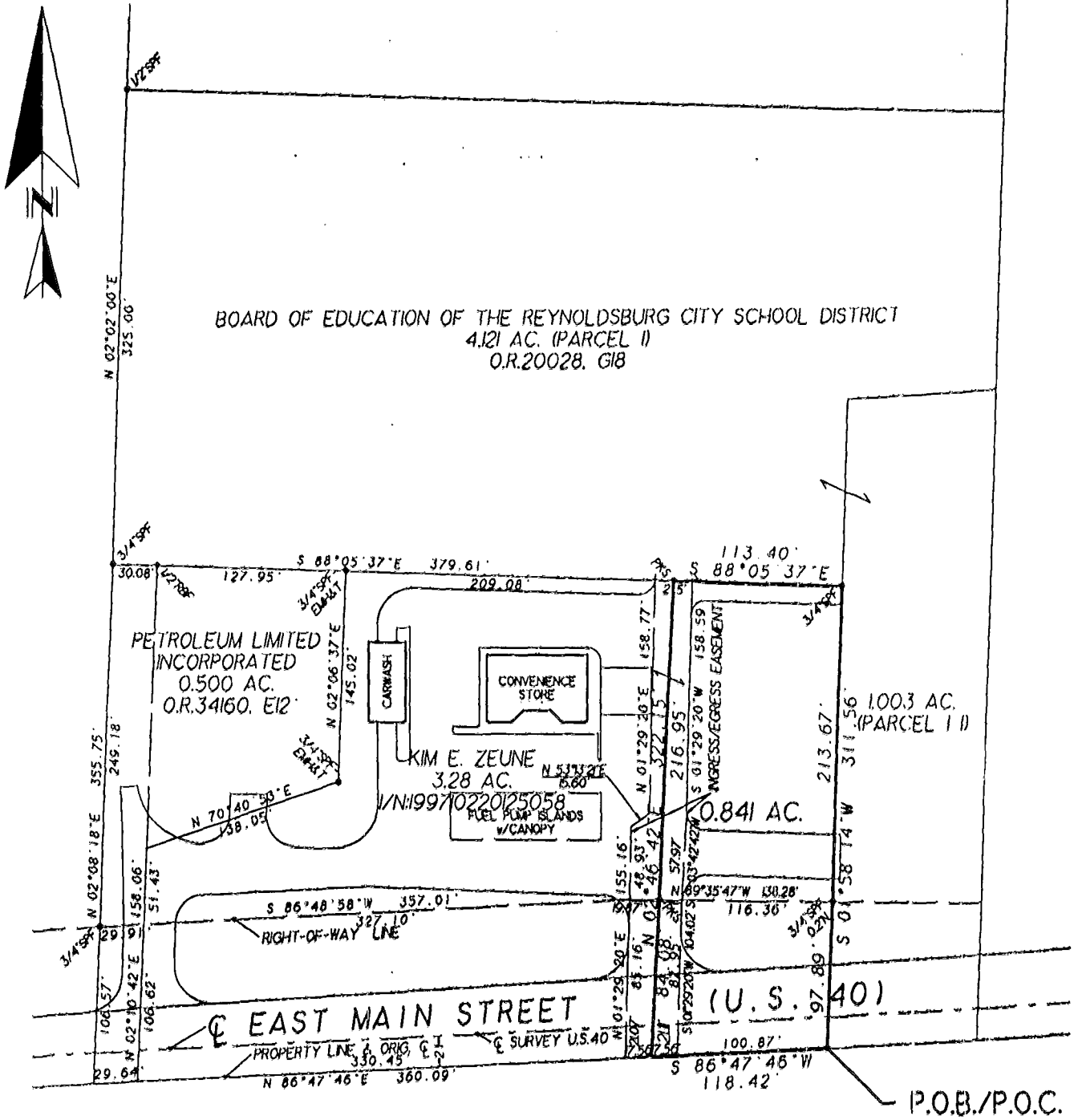

We Hereby Declare that the foregoing plat was prepared from an actual survey of the premises, that to the best of our knowledge, information and belief, correctly shows the location of the boundaries. Only those easements specifically brought to our attention or which we had special knowledge of, shall be shown hereon. Any zoning, set back, or sideyard data, underground public or quasi public utilities or substructures that may be shown hereon are informational only.

BASIS OF BEARINGS: The reference meridian for the attached survey is the deed bearing for the westerly line of the 1003 acre tract (Parcel I II) described in O.R. 20028, G18.



GRAPHIC SCALE: 1" = 100'  
 SURVEY MONUMENTS: Found (F), Set (S), Steel Pipe (ID), Pin (OD), Rebar (RS), Railroad Spike (PS), Pony Spike & PK-PK Nail, SPS-3/4" ID steel pipe, 30' in length, set flush with the ground & capped with yellow plastic plug inscribed "C. TURNER/P.S. 6702".  
 © 1997 TERRA SURVEYING SERVICES CO.

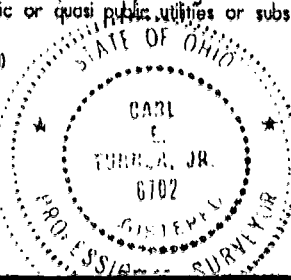

By: Carl E. Turner, Jr.  
 CARL E. TURNER, JR.  
 REGISTERED PROFESSIONAL SURVEYOR No. 5-6702

NOT AN AUTHORIZED DOCUMENT UNLESS SURVEYOR'S SEAL APPEARS IN RED INK.

88 607 125  
 88 607 100