

MYERS SURVEYING CO.

2740 East Main Street, Columbus 43209 (Bexley), Ohio

Survey of 1.667 Acres (1.67 deed) in Half Sections 17 and 20, Section 13, Township 12, Range 21, Refugee Lands, City of Reynoldsburg, Franklin County, Ohio

EXHIBIT I

FOR

0-1067

HOLZER - WOLLAM & ASSOC., Inc.

P.B. Page
cale 1" = 40'

GLENMEADOWS P.B. 34 Pg 104

Franklin Co. Rec. Office
5-24-'83

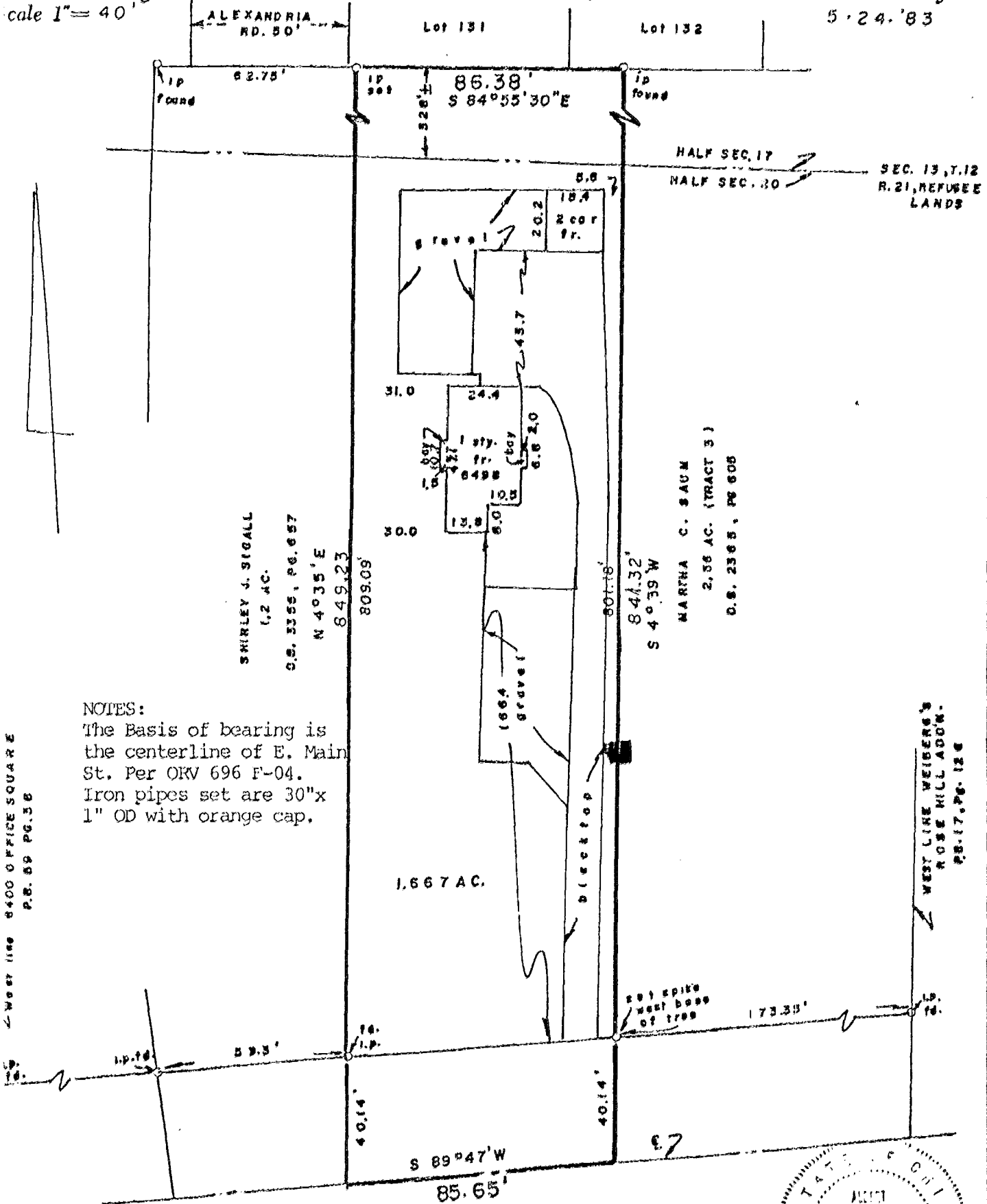

NOTES:

The Basis of bearing is the centerline of E. Main St. Per OKV 696 F-04. Iron pipes set are 30"x 1" OD with orange cap.

West line 6400 OFFICE SQUARE P.B. 89 PG. 38

West line WEIBERG'S ROSE HILL ADDN. P.B. 17, PG. 126

E. MAIN ST.

I hereby certify that the foregoing plat was prepared from an actual survey of the premises. No side line of principal building less than dimension shown. Iron pins not set unless indicated us -0-

MYERS SURVEYING CO.
BY *Albert Myers*
Registered Surveyor

