

SCALE 1" = 50'

15 Nov. 1994

RECORD REFERENCES P.B. 1905, P. 237

The bearings in the above description are based on the same meridian as that shown on the record plat of the Amended Subdivision of Rosehill of record in Plat Book 49, Page 13.

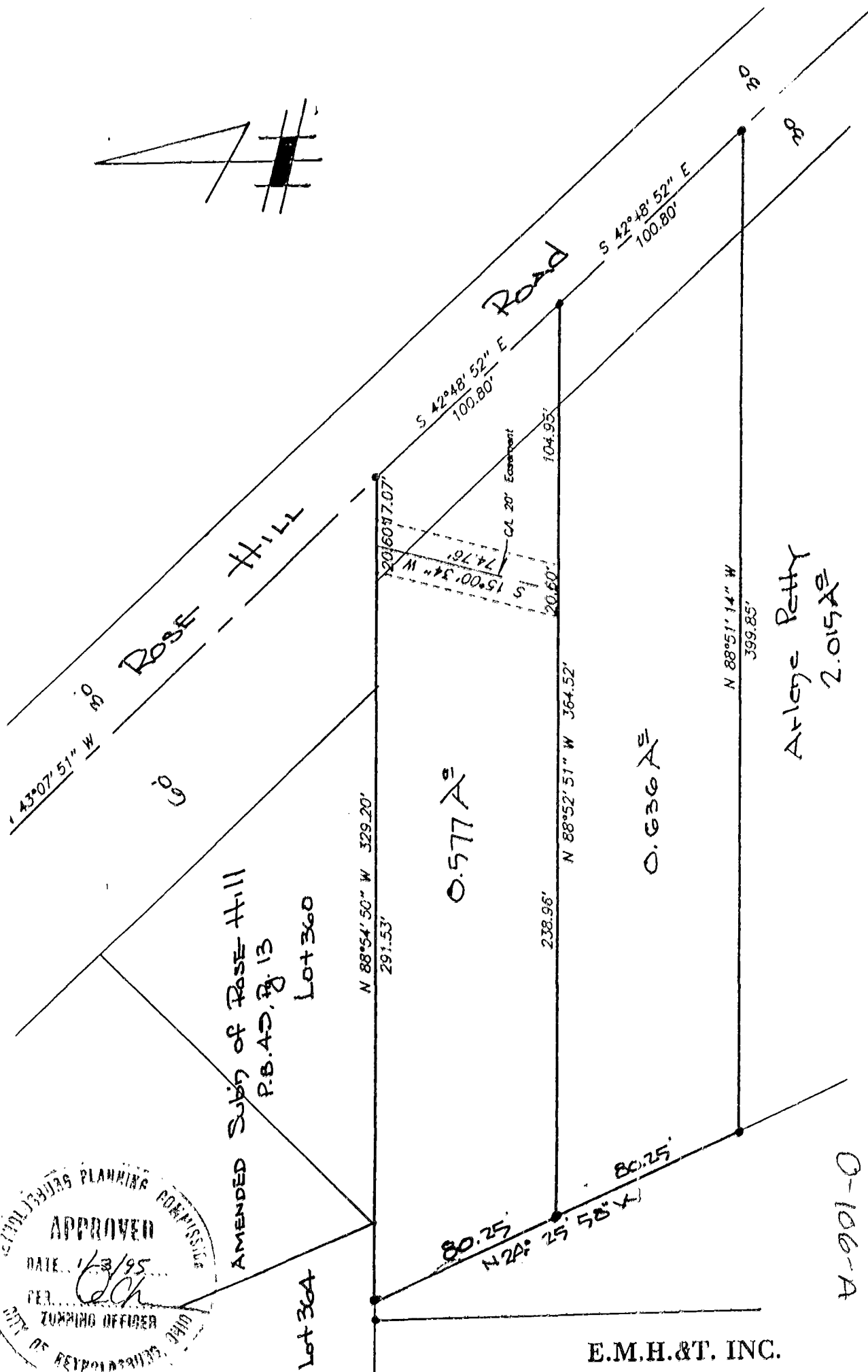
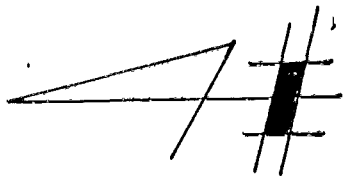

REYNOLDSBURG PLANNING COMMISSION
APPROVED
 DATE: 1/3/95
 PER: [Signature]
 ZONING OFFICER
 CITY OF REYNOLDSBURG, OHIO

We hereby declare that the foregoing plat was prepared from an actual survey of the premises and shows the location of the boundary and improvements, and that there are no encroachments either way across the boundary of this lot except as shown hereon.

18737150

E.M.H.&T. INC.

By E. E. Mally
 Professional Surveyor No. AA65

A-106-A