

187357075

0-102-J

SURVEY FOR
BERNARD R. RUBEN
RANGE 2¹, TOWNSHIP 12, HALF SECTION 21, REFUGEE LANDS,
CITY OF COLUMBUS, FRANKLIN COUNTY, STATE OF OHIO

Scale 1" = 150' Date 10-31-1987 P.B. P. D.P. 8626 P.H. 06 Lot No.

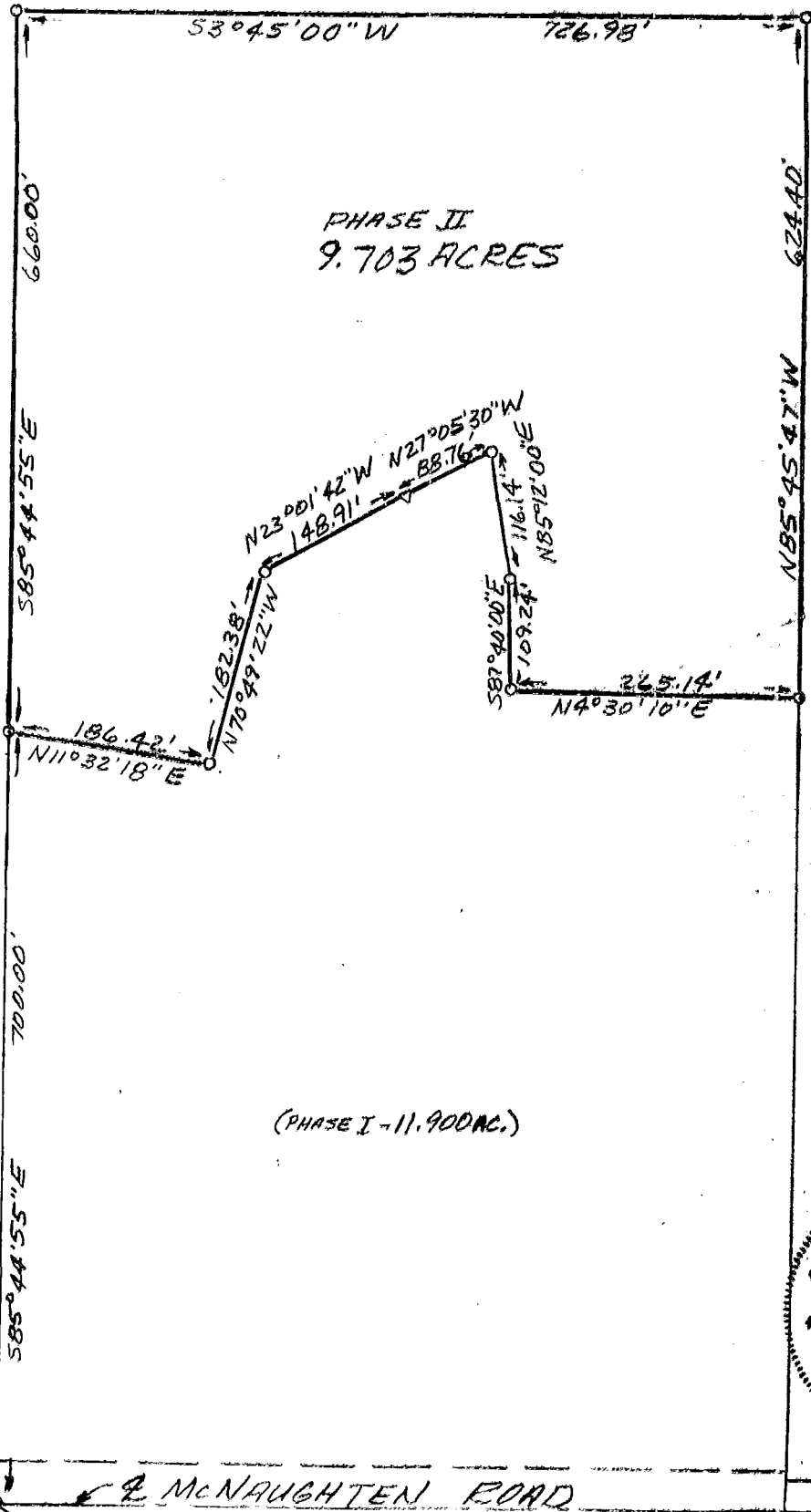

PHASE II
9.703 ACRES

(PHASE I - 11.900 AC.)

LEGEND

- 1/2" STEEL PIN FOUND
- 3/4" X 30" IRON PIPE SET
- ◊ P.K. NAIL

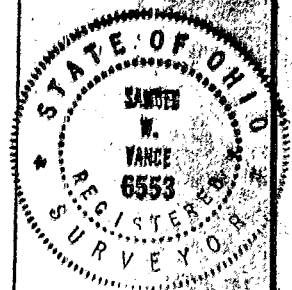

McNAUGHTEN ROAD

N3°15'00"E - 1948.18'
TO McNAUGHTEN ROAD (U.S. ROUTE 40)

I hereby certify that the foregoing drawing was prepared from an actual survey of the premises.

Drawn by S.W.V.

Samuel W. Vance

Registered Surveyor No. 6553

VANCE SURVEYING

LAND SURVEYOR

7 Cottage Street, Mount Vernon, Ohio 43050