

PARCELS
1114, 6546, 311
(0160)

JERRY A. MALOTT SURVEYING Co.

100 Main Street ~ Suite 101, Reynoldsburg, Ohio 43068 (614) 577-0957

FACET: 187607100

HUNTINGTON NATIONAL BANK, THE OHIO BAR TITLE INSURANCE CO., and/or DAVID HAMAND AND FRED MILLER BOUNDARY SURVEY

SEPTEMBER, 1996 CATTLE

FLOOD ZONE "X" PER F.I.R.M. PANEL NO. 390177 0279 G



N.84°56'55"E.
30.04' NATIONAL ROAD (U.S. RT. 40)
N.84°56'55"E.
24.45'
453.28'

REF. P.O.B.
THE INTERSECTION OF
NATIONAL ROAD AND
CREST STREET

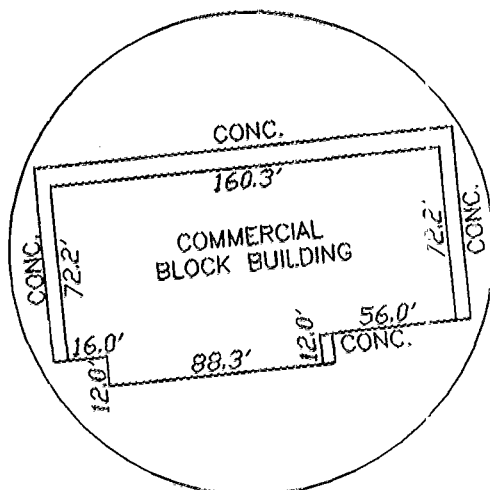
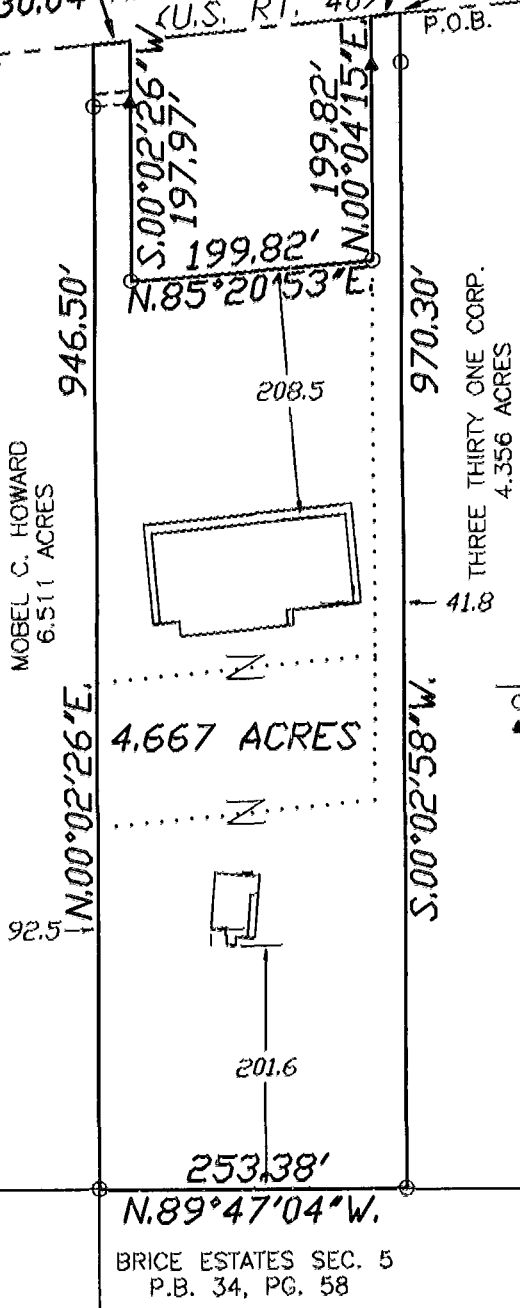

LEGEND
○ IRON PIN FOUND
● P.K. NAIL SET

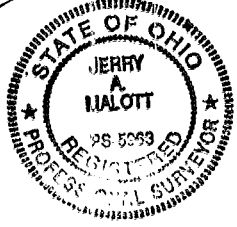
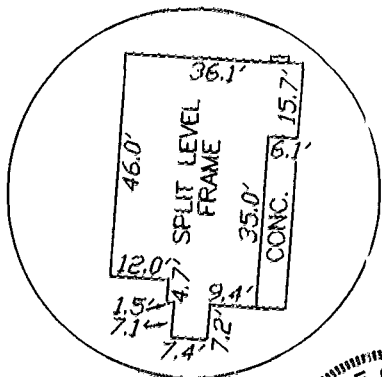

THIS PLAT WAS BASED ON AN ACTUAL FIELD SURVEY BY THE JERRY A. MALOTT SURVEYING CO. IN SEPTEMBER, 1996.

BEARINGS WERE BASED ON WEST PROPERTY LINE AS BEING N.00°2'26\"/>

BY Jerry A. Malott
Professional Surveyor
JERRY A. MALOTT

SCALE 1" = 150' DATE 09/1996

LOCATION State of Ohio, County of Franklin, City of Reynoldsburg, located in Half Sec. 20, Sec. 23, Town. 12, Range 21 and being 4.667 Acres

TRUS 187607100