

N-156 TRURO Twp.

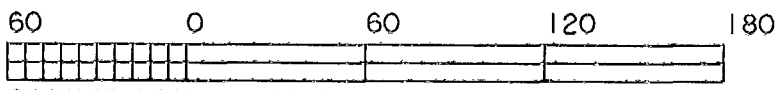

GRAPHIC SCALE - FEET

Basis of Bearings: West line of Lot I an arbitrary bearing of N 04°57'10" E"

J. Evan Williams, Family Trust
Inst. No. 2001 0120236384

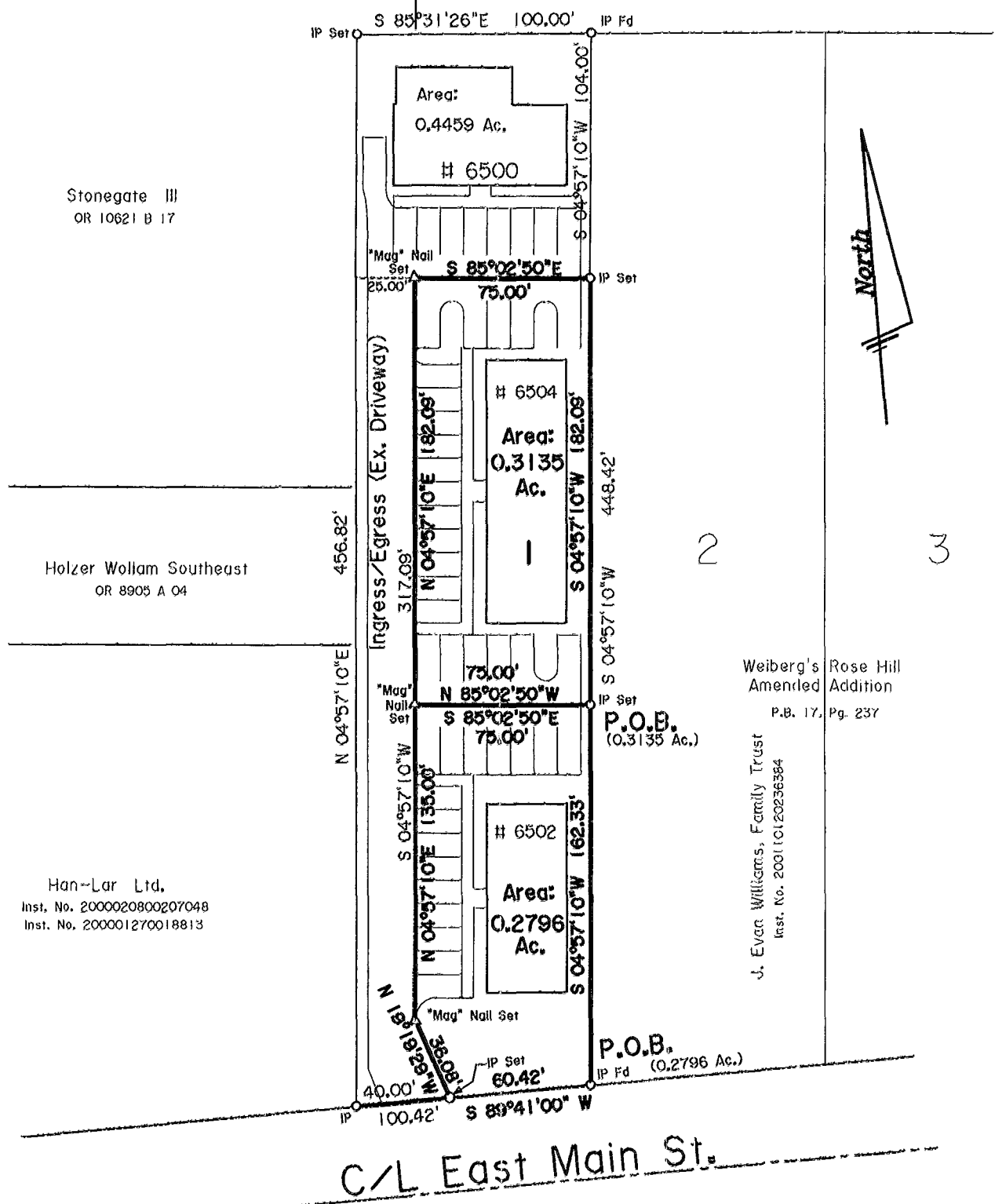

Stonegate III
OR 10621 B 17

Holzer Wollam Southeast
OR 8905 A 04

Han-Lar Ltd.
Inst. No. 2000020800207048
Inst. No. 200001270018813

Weiberg's Rose Hill
Amended Addition
P.B. 17, Pg. 237

J. Evan Williams, Family Trust
Inst. No. 20010120236384

P.O.B.
(0.3135 Ac.)

P.O.B.
(0.2796 Ac.)

C/L East Main St.

TO ALL PARTIES INTERESTED IN TITLE TO THE PREMISES SURVEYED:
I do hereby state that this is a true and accurate survey made by me or under my supervision, and that all points are as called, and that there are no encroachments either way across any line except as shown.

Larry B. Felts

Date 1-22-02

Plat of Survey - 0.2796 Ac & 0.3135 Ac

Pt Lot I, Weiberg's Rose Hill Amended Add'n @ 6500 E. Main St.

FOR: Phil Key

Reynoldsburg, Ohio

07607100
07607125

OR 5610 E 10
P.B. 17 Pg. 237
Scale: 1" = 60'
Date: 01-21-02
Drawn By: LBF

Ahlers, Moe & Associates, Inc.
Engineering & Surveying
 360 West Waterloo St. P.O. Box 2
 Canal Winchester, Ohio 43110
 (614) 837-1178 Fax: (614) 837-8458



Job No. 01-1321