

187607125
187607105

SURVEY FOR C.V. PERRY & COMPANY

0-106-75

Situated in Sections 12 and 13, Township 12 North, Range 21 West,
Refugee Lands, City of Reynoldsburg, County of Franklin, State of Ohio.

SCALE 1" = 50' DATE 11-09-87 PLAT BOOK _____ PAGE _____ DEED BOOK _____ PAGE _____

Gay Marie Fields

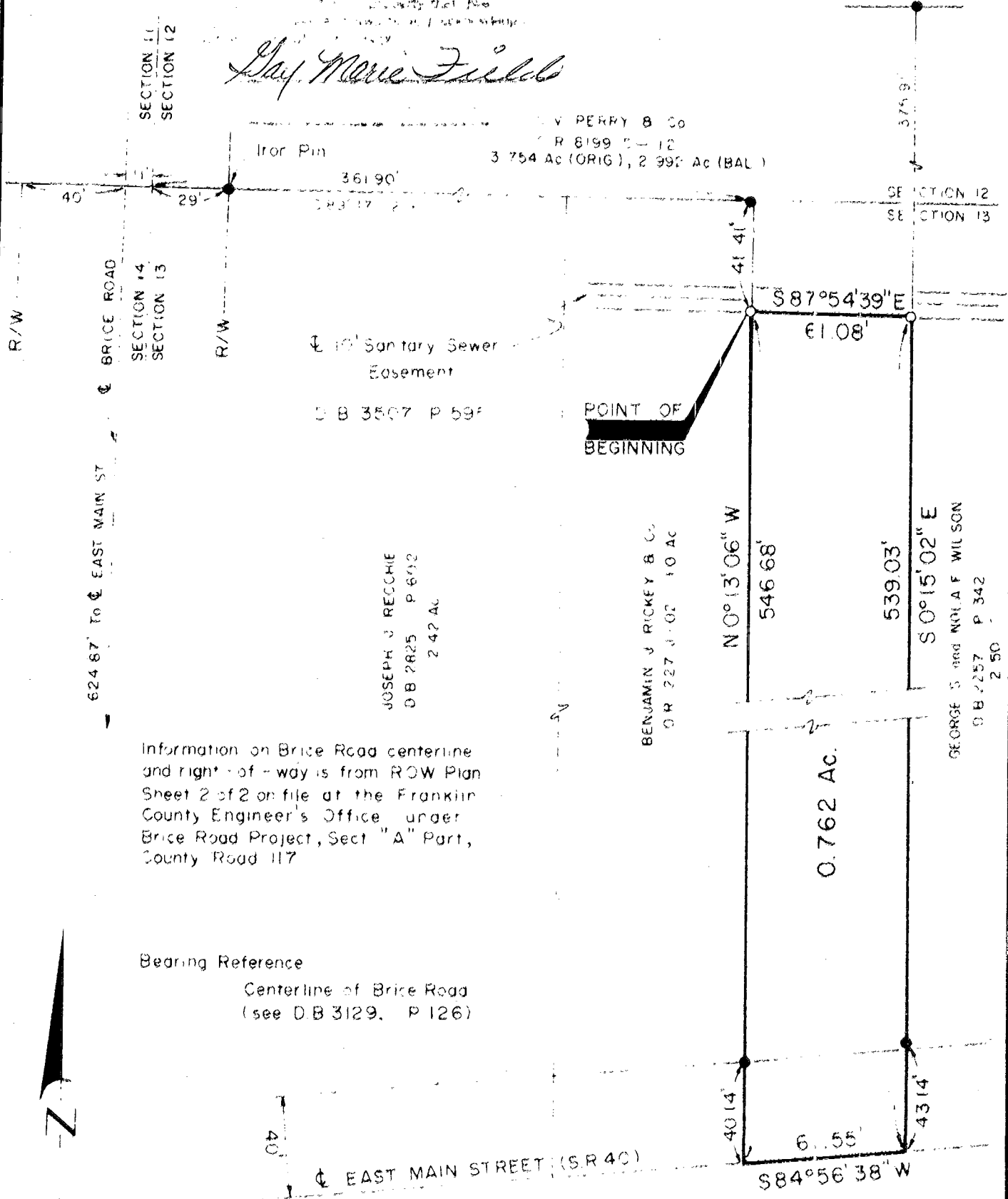

Information on Brice Road centerline and right-of-way is from ROW Plan Sheet 2 of 2 on file at the Franklin County Engineer's Office under Brice Road Project, Sect "A" Part, County Road 117.

Bearing Reference
Centerline of Brice Road
(see D.B. 3129, P. 126)



HERGATT AND ASSOCIATES
ENGINEERING — SURVEYING
WESTERVILLE, OHIO

I hereby certify that the foregoing drawing was prepared from an actual survey of the premises and is true and correct to the best of my knowledge.

Arthur Hergatt

REGISTERED SURVEYOR NUMBER 5824

- ▲ - Stone Found
- - Railroad Spike Set
- - Railroad Spike Found
- - Iron Pipe Set
- - Iron Pipe Found (unless otherwise noted)
- - PK Nail Set
- - PK Nail Found

WTB
DRAWN BY