

N-258-M

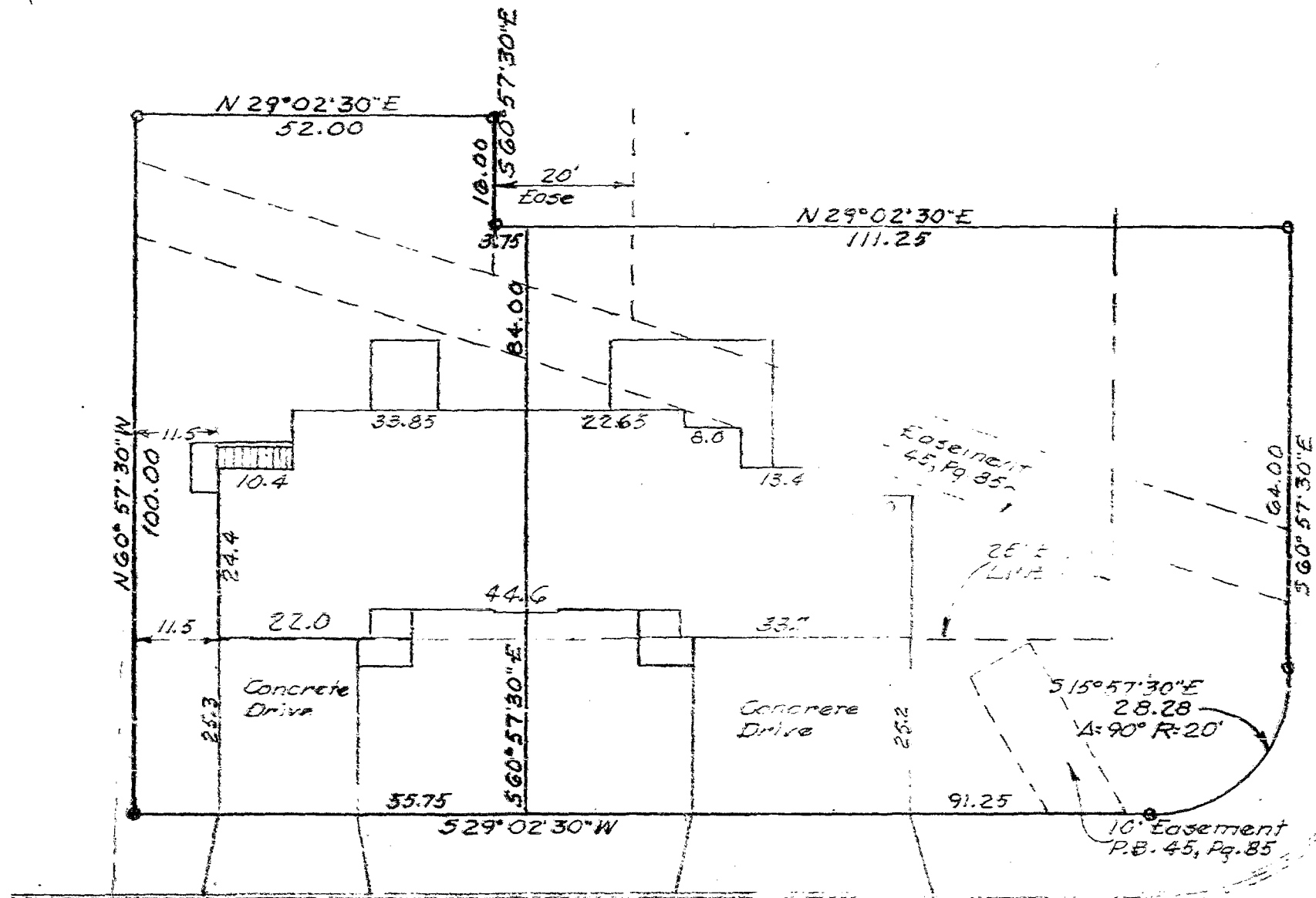
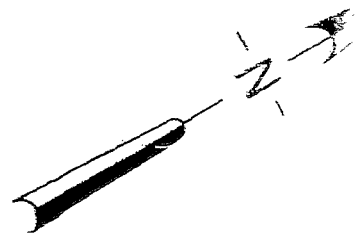

ORCHARD PARK DRIVE 60'

YORKLAND ROAD 60'

Plat showing division of Lot No. 25, Orchard Park Subdivision, City of Columbus, Ohio, of record in Plat Book 55, Page 45, Recorder's Office Franklin County, Ohio.

Scale 1"=20'

June 19, 1981

Larry L. Greene
 Larry L. Greene, Reg. Surveyor No. 4058