

0-102-H

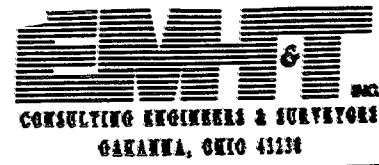

PLAT OF ACREAGE PARCEL
LOCATED IN HALF SECTION 22, SECTION 14, TOWNSHIP 12, RANGE 21
REFUGEE LANDS
CITY OF COLUMBUS, FRANKLIN COUNTY, OHIO

RECORD REFERENCES D.B. 3296, Pg. 444

IRON PIN

FEBRUARY 25, 1994
REVISED MARCH 14, 1994
REVISED MARCH 22, 1994
REVISED MARCH 26, 1994

SCALE 1" = 60'

EAST MAIN STREET (U.S. ROUTE 40)

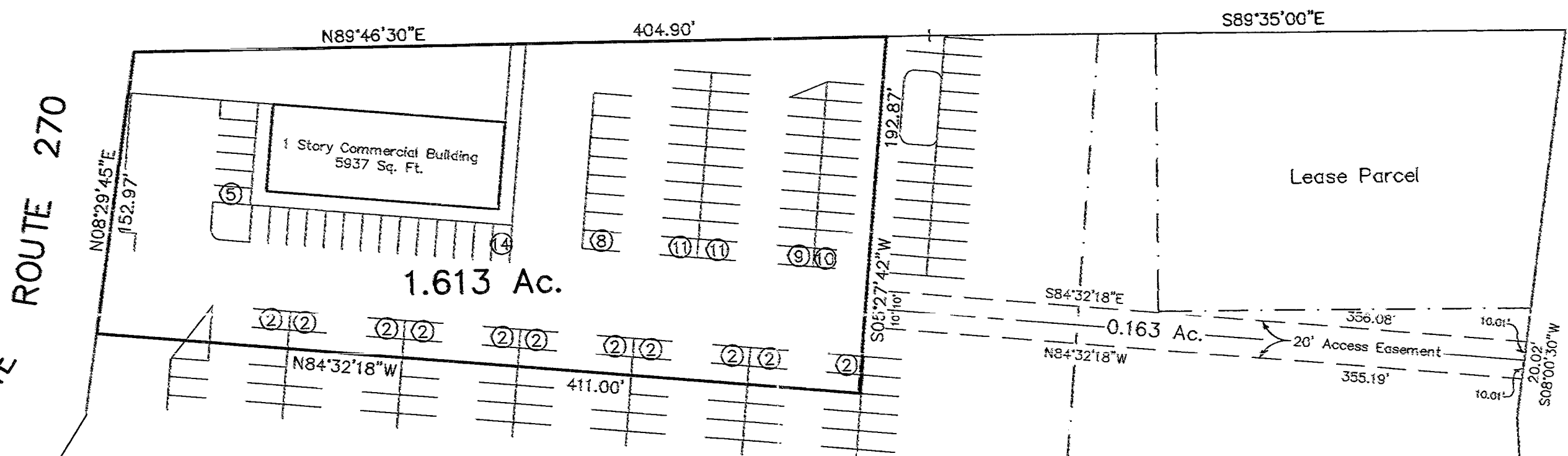

INTERSTATE ROUTE 270

McNAUGHTEN ROAD

Davis Investment Co.
8.052 Ac.
D.B. 3296, Pg. 444

5.22 Ac. (Orig.)
D.B. 2128, Pg. 284

BASIS OF BEARINGS : The bearings are based on the same meridian in a bearing system as described in Deed Book 3296, Page 444, in which the southerly right-of-way line of East Main Street has a bearing of North 89°46'30" East.

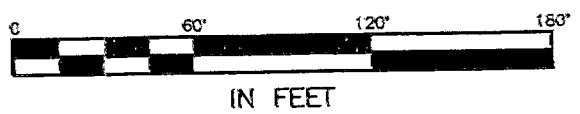

LS94-48

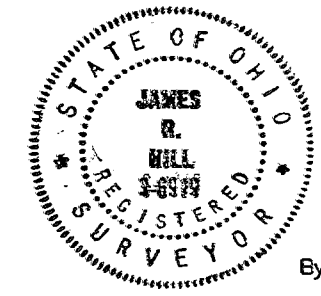

E.M.H.&T. INC.

By *James R. Hill*
Professional Surveyor No. 6919