

Myers Surveying Company, Inc.

2740 East Main Street, Columbus 43209 (Bexley), Ohio
 614-235-8677 FAX: 614-235-4559

A Boundary Survey prepared for and certified to:
Thompson Hine & Flory LLP

Legal Description: Situated in Ohio, County of Franklin, City of Columbus, Being 0.013 Acres, in Half section 22, Section 14, Township 12, Range 21, Refuge Lands

Applicant:

Posted Address: Livingston Avenue/Bairsford Drive, Columbus, Ohio



Scale: 1" = 60 Ft.

Date: 5-16-'01

Rev. 6-05-'01 (0.013 Ac.)

LIVINGSTON AVE.

City of Columbus

D.B. 3051, Pg. 679

5.815 Ac.

(Accepted and Dedicated Ord. no. 1221-70)

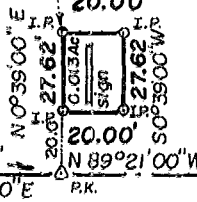

OLD LIVINGSTON AVE.

P.K.

70.00'

S 89°21'00" E

P.K.

Calvary Lutheran Church

BAIRSFORD DR.

30' 30'

W 9 / PHC Real Estate L.P.

Instr. no. 199804080083439

4.192 Ac.

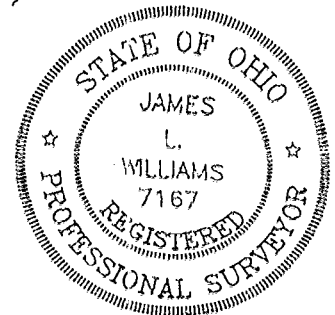

Myers Surveying Co., Inc.

By *James L. Williams*
 Professional Surveyor

Twp 12 R 21

D-104-C

We hereby certify that the foregoing Boundary Survey was prepared from actual field measurements in accordance with Chapter 4733-37 Ohio Administrative Code. Iron pins set are 30"x1" O.D. with an orange plastic plug inscribed "P.S. 6579", unless otherwise noted. Basis of bearing is the centerline of Old Livingston Avenue held as North 89 degrees 21 minutes West per D.B. 3051, P. 679.

Myers Order No. - 30-04/26/73

Rec.

Field

DWL

Ltr.

Ck.

87102025