

BAUER, BOROWITZ & MERCHANT, INC.

CONSULTING ENGINEERS

2607 1/2 NORTH HIGH STREET 187607125 COLUMBUS, OHIO 43202

N-105-B

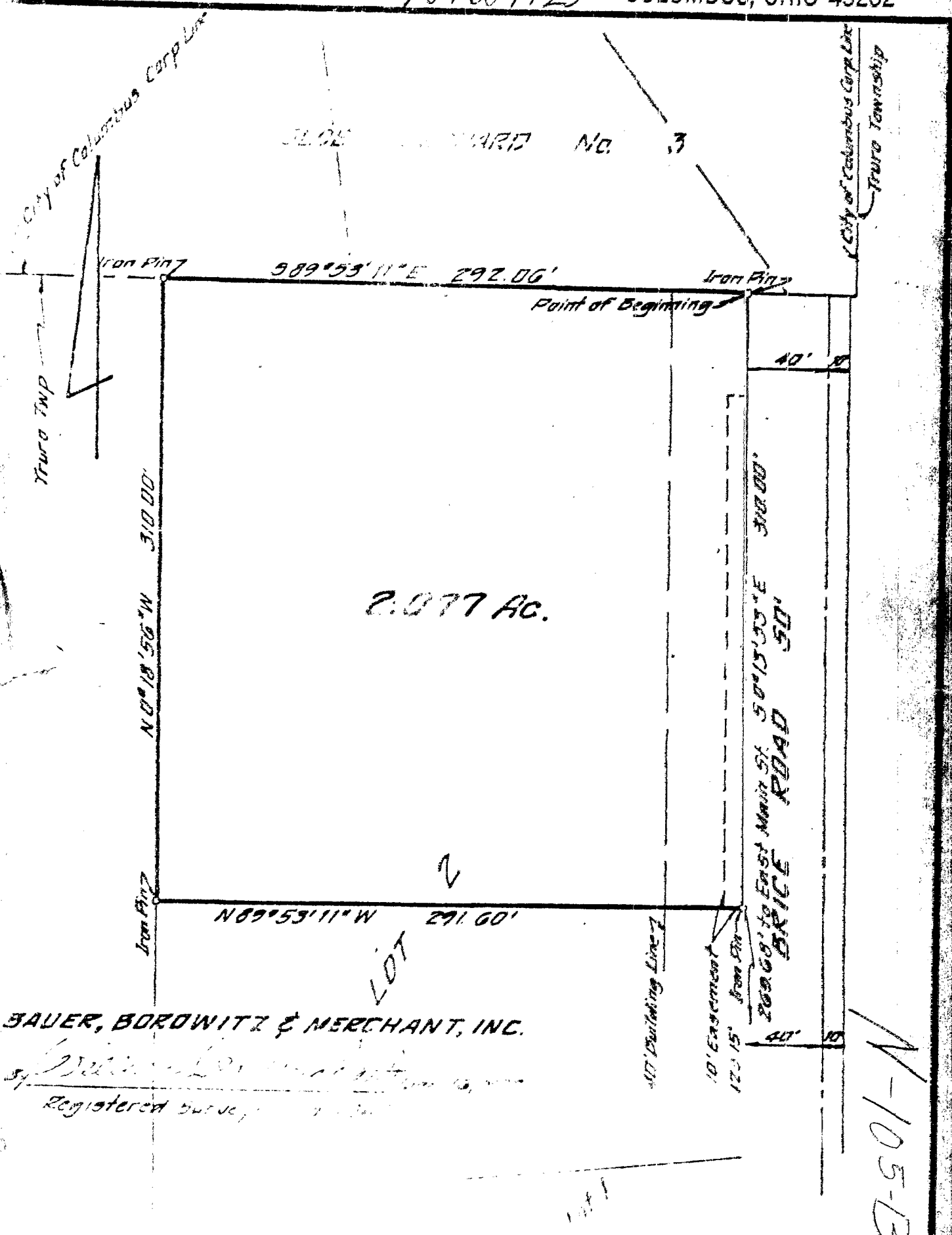

BAUER, BOROWITZ & MERCHANT, INC.
Registered Surveyors

N-105-B

PLAT OF SURVEY MAP
showing areas out of Lot 2
of the UNION SUBDIVISION
Page 41 Page 34
Franklin County, Ohio
Prepared by
BAUER, BOROWITZ & MERCHANT, INC.
Consulting Engineers
2607 1/2 N. HIGH ST. COLUMBUS, OHIO
Scale 1" = 50'
June, 1973