

J-11286

187357125 N-106-C

(2)

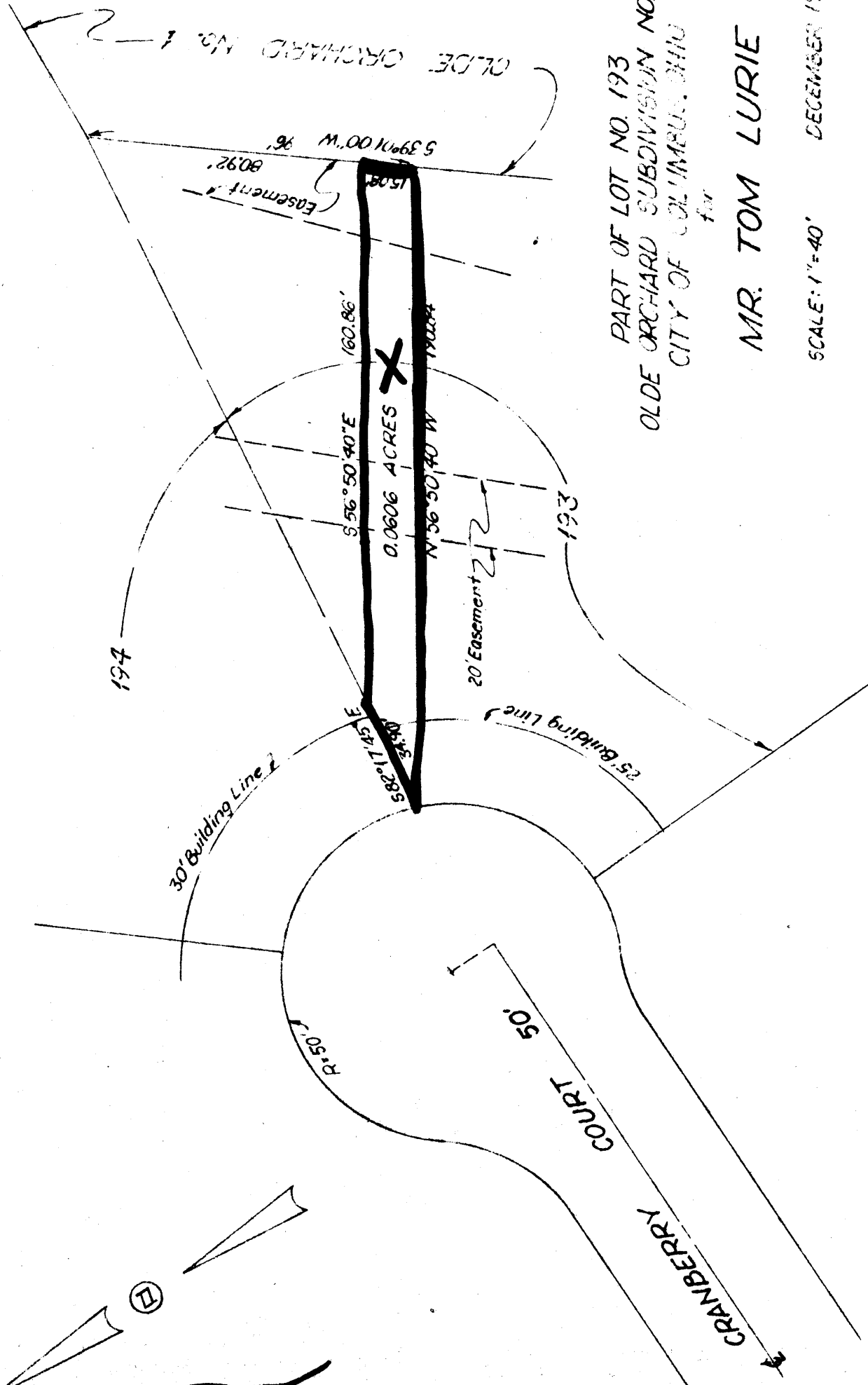

194

193

PART OF LOT NO. 193  
 OLDE ORCHARD SUBDIVISION NO. 4  
 CITY OF COLUMBUS, OHIO

for  
 MR. TOM LURIE

SCALE: 1" = 40'    DECEMBER 1968

THE JENNINGS-LAWRENCE CO.  
 Civil Engineers and Surveyors  
 555 Bustles Avenue  
 Columbus 15, Ohio

By Roy T. Underwood  
 Registered Surveyor

T-11286