

TERRA
Surveying Services Co.

185107075

Gahanna, Ohio 43230

614 / 471-0663
Res. 471-8642

SURVEY OF PORTION OF T. & O.C. RAILROAD RIGHT-OF-WAY
LOCATED IN PART OF S.E. QTR. OF SECTION 17, TOWNSHIP 12, RANGE 21
REFUGEE LANDS
CITY OF COLUMBUS, FRANKLIN COUNTY, OHIO

DATE: 28 JUNE, 1986. Revised: 21 APR., 1987. ● = IRON PIN FOUND

PLAT BOOK _____ PAGE _____

TO: THE McGLAUGHLIN OIL CO., &
T. & O.C. RAILROAD

O = IRON PIN SET
BEECHWOOD

DEED BOOK _____ PAGE _____

ADDITION

17 16 15 14 13

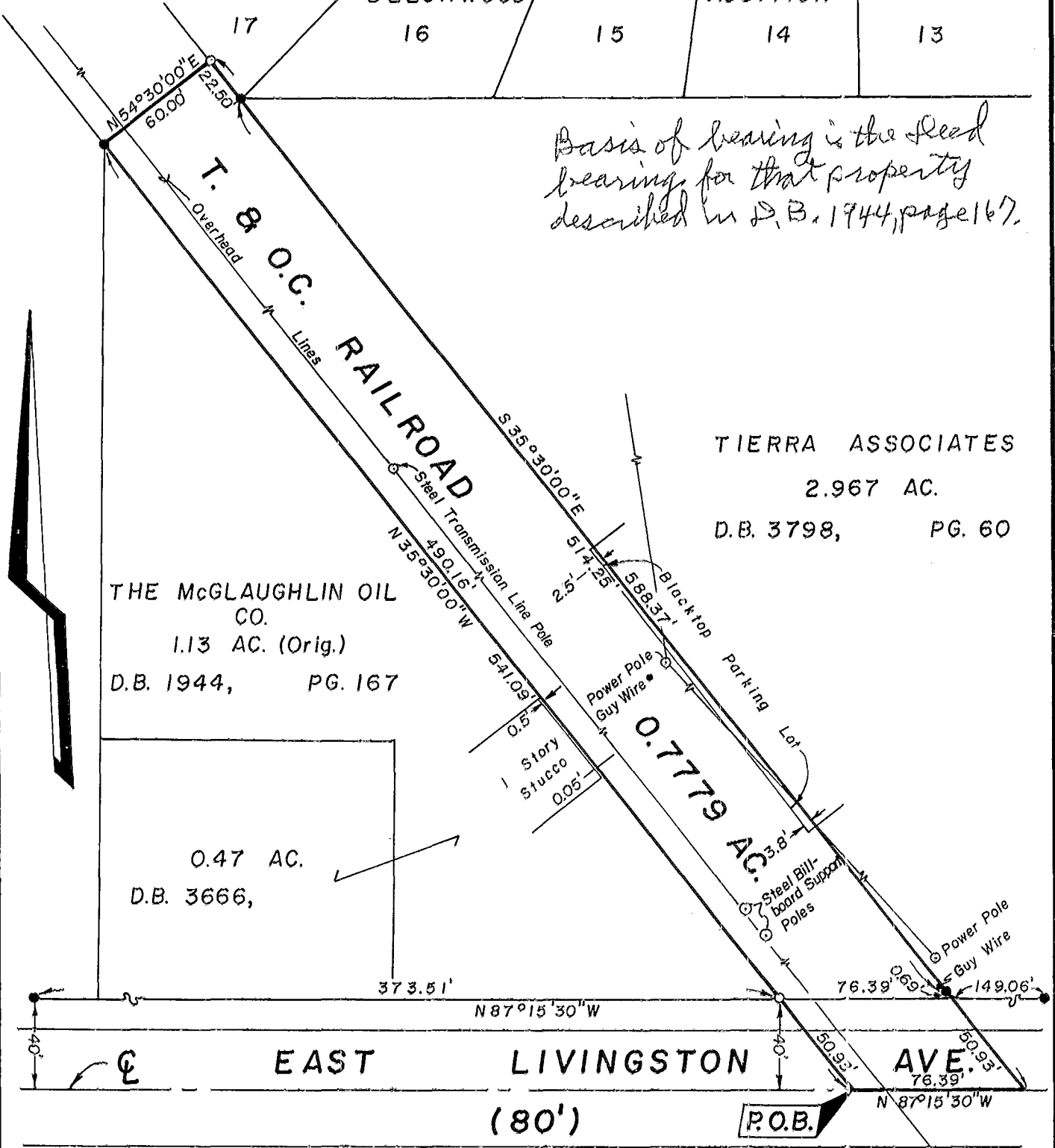

Basis of bearing is the deed bearing for that property described in D.B. 1944, page 167.

TIERRA ASSOCIATES
2.967 AC.
D.B. 3798, PG. 60

THE McGLAUGHLIN OIL CO.
1.13 AC. (Orig.)
D.B. 1944, PG. 167

0.47 AC.
D.B. 3666,

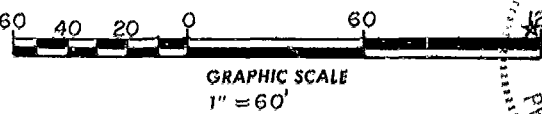

CARL E. TURNER, JR.
6702
REGISTERED PROFESSIONAL SURVEYOR

Carl E. Turner, Jr.
CARL E. TURNER, JR.
PROFESSIONAL SURVEYOR NO. 5702

0-101-E