

185706775

MYERS SURVEYING Co.

2740 East Main Street, Columbus 43209 (Bexley), Ohio

Survey of a 3.595 Acre tract, part of a 6.396 Acre tract (O.R.V. 14029 A-01) located in Half Section 53, Section 30, Township 12, Range 21, Refugee Lands, City of Columbus, Franklin County, Ohio, for...

Furrco

Franklin Co. Rec. Office

10-30-'90

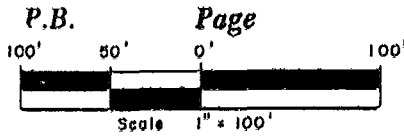

Basis of Bearings:
 North line 6,396 Ac.
 as N 89°31'20" E.

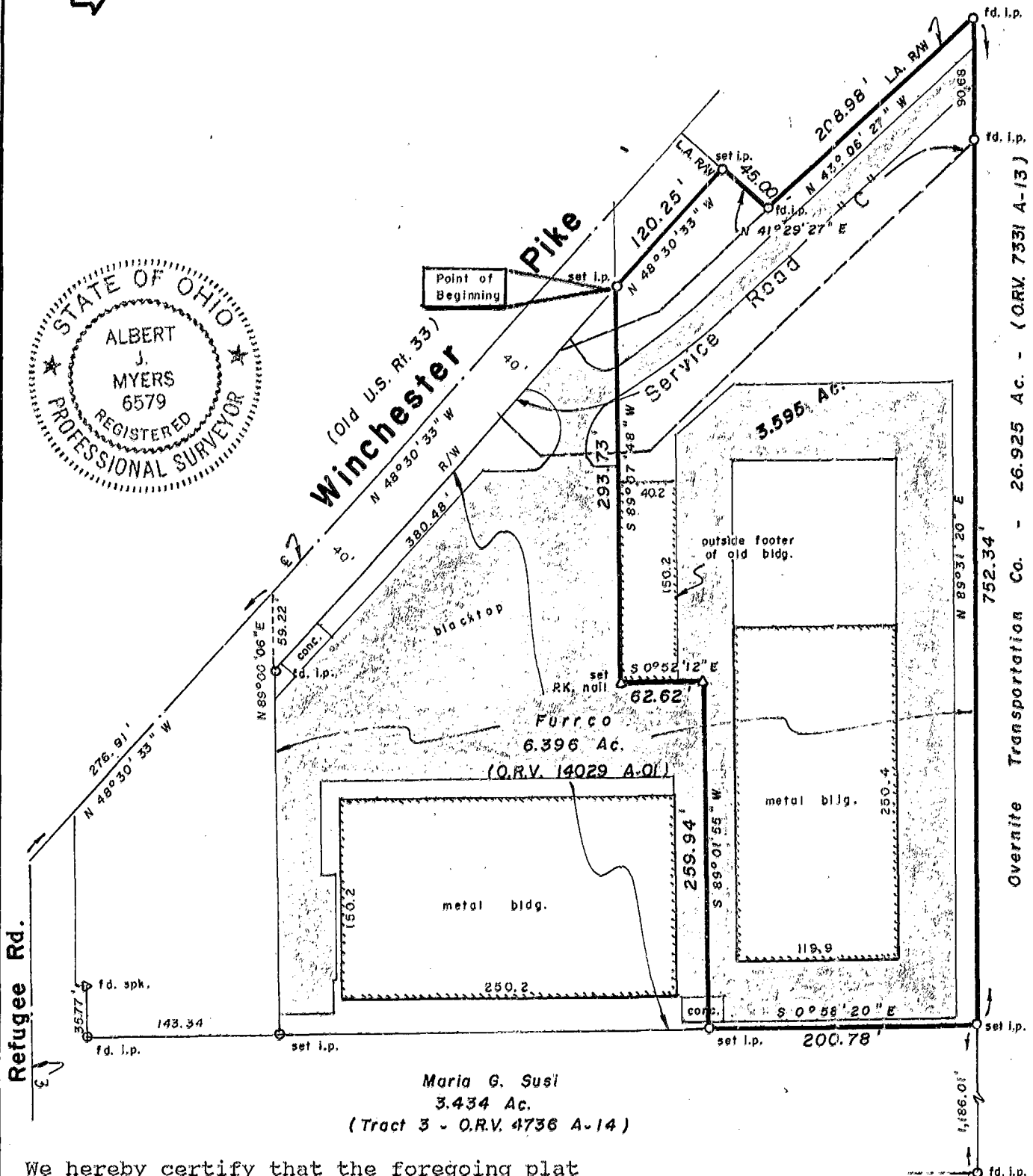
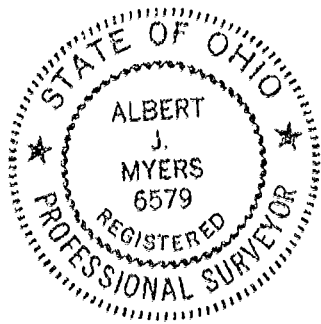

We hereby certify that the foregoing plat was prepared from an actual survey of the premises. Iron pins set are 30" x 1" O.D. with an orange plastic caps inscribed "P.S. 6579".

MYERS SURVEYING CO.

BY Albert J. Myers
 Registered Surveyor

0-103-B