

Myers Surveying Company, Inc.

2740 East Main Street, Columbus 43209 (Bexley), Ohio
614-235-8677 FAX: 614-235-4559

A Boundary Survey prepared for and certified to:
Mr. Robert D. Holmes

Legal Description: Situated in Ohio, County of Franklin, City of Columbus, Being 0.050 Acres and 0.594 Acres, Part of Half Section 28, Section 17, Township 12, Range 21, Refugee Lands

Applicant:
Posted Address: 3463 E Fulton St./ 1016-1018 Barnett Rd., Columbus, Ohio

William D. and Martha M. Gelger
D.B. 1907, Page 220

50' 25' 0' 50'

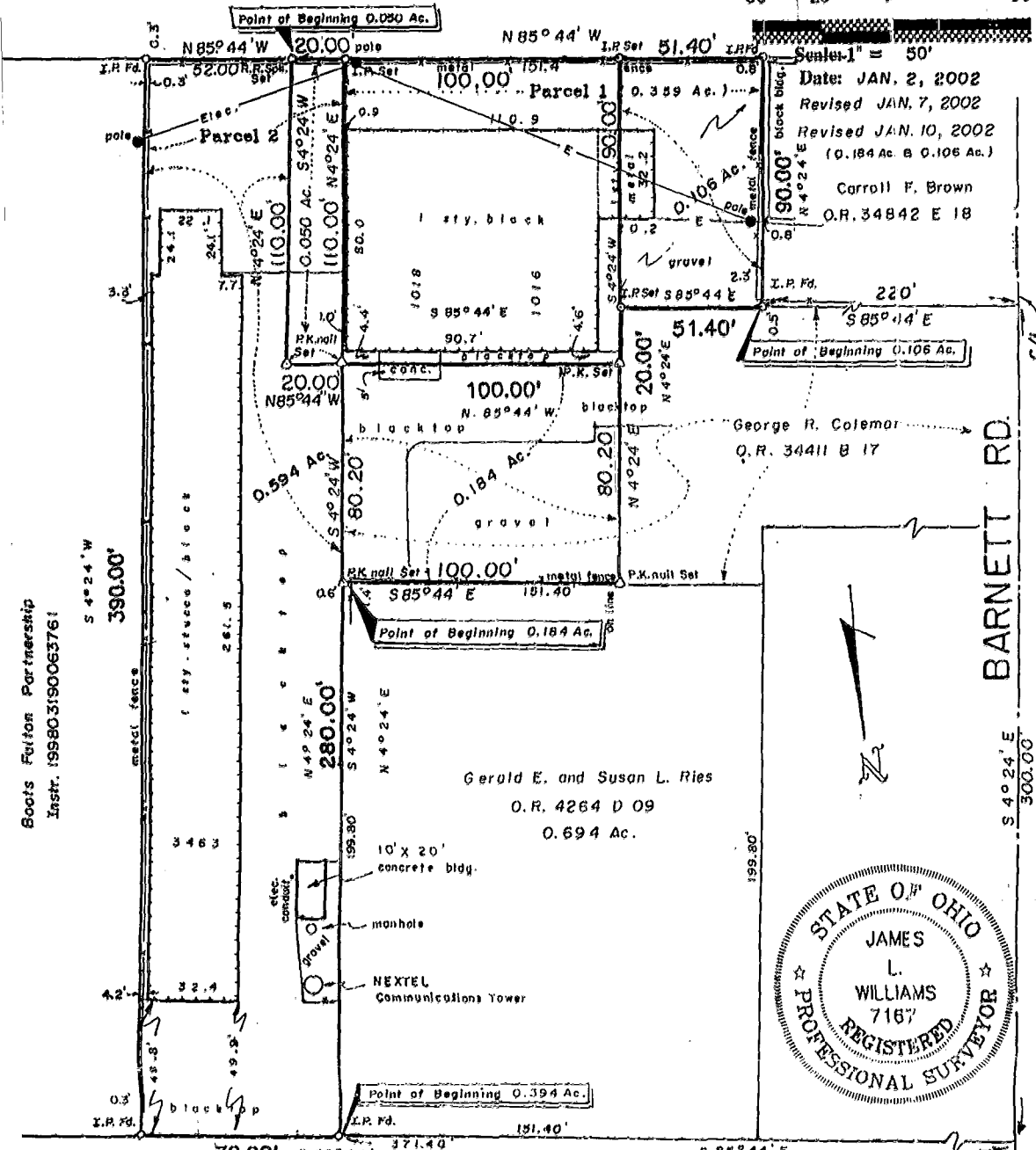

Scale: 1" = 50'
Date: JAN. 2, 2002
Revised JAN. 7, 2002
Revised JAN. 10, 2002
(0.184 Ac. & 0.106 Ac.)
Carroll F. Brown
O.R. 34842 E 18

George R. Colemar
O.R. 34411 B 17

Gerald E. and Susan L. Ries
O.R. 4264 D 09
0.694 Ac.

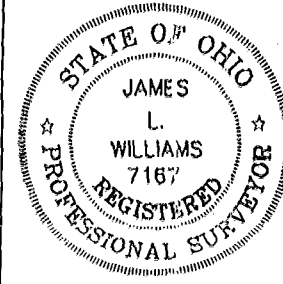

E. FULTON ST. 60' (ORD. NO. 1535-54: 11/22/' 54)

Boots Fulton Partnership
Instr. 19580-3190063761

we hereby certify that the foregoing Boundary Survey was prepared from actual field measurements in accordance with Chapter 4733-37 Ohio Administrative Code. Iron pins are 30"x1" O.D. with an orange plastic plug inscribed "P.S. 6579", unless otherwise noted. Basis of bearing is the easterly line of Parcel 2 held as South 04 degrees 24 minutes West as per Instrument No. 200007200144043

Myers Surveying Co., Inc.
By James L. Williams
Professional Surveyor

Order No. - 50-07/06/00	Rec.	Field	DWG	Ltr.	Chk.
-------------------------	------	-------	-----	------	------

B53357100
 Twp. 12, R. 21, S. 17
 O-101-F