

# Myers Surveying Company, Inc.

2740 East Main Street, Columbus 43209 (Bexley), Ohio  
 614-235-8677 FAX: 614-235-4559

A Boundary Survey prepared for and certified to:  
**Laura R. Lakin**

Legal Description: 194 Square Feet (0.004 acre) Split out of a 2.0968 acre tract conveyed to Arthur W. & Patricia A. Speakes (ORV 3771 Page B11), City of Columbus, Ohio.

Posted Address: 1231 Brookwood Place, Columbus, Ohio, Ohio

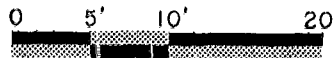

Scale: 1" = 40'

Date: 10-24-91

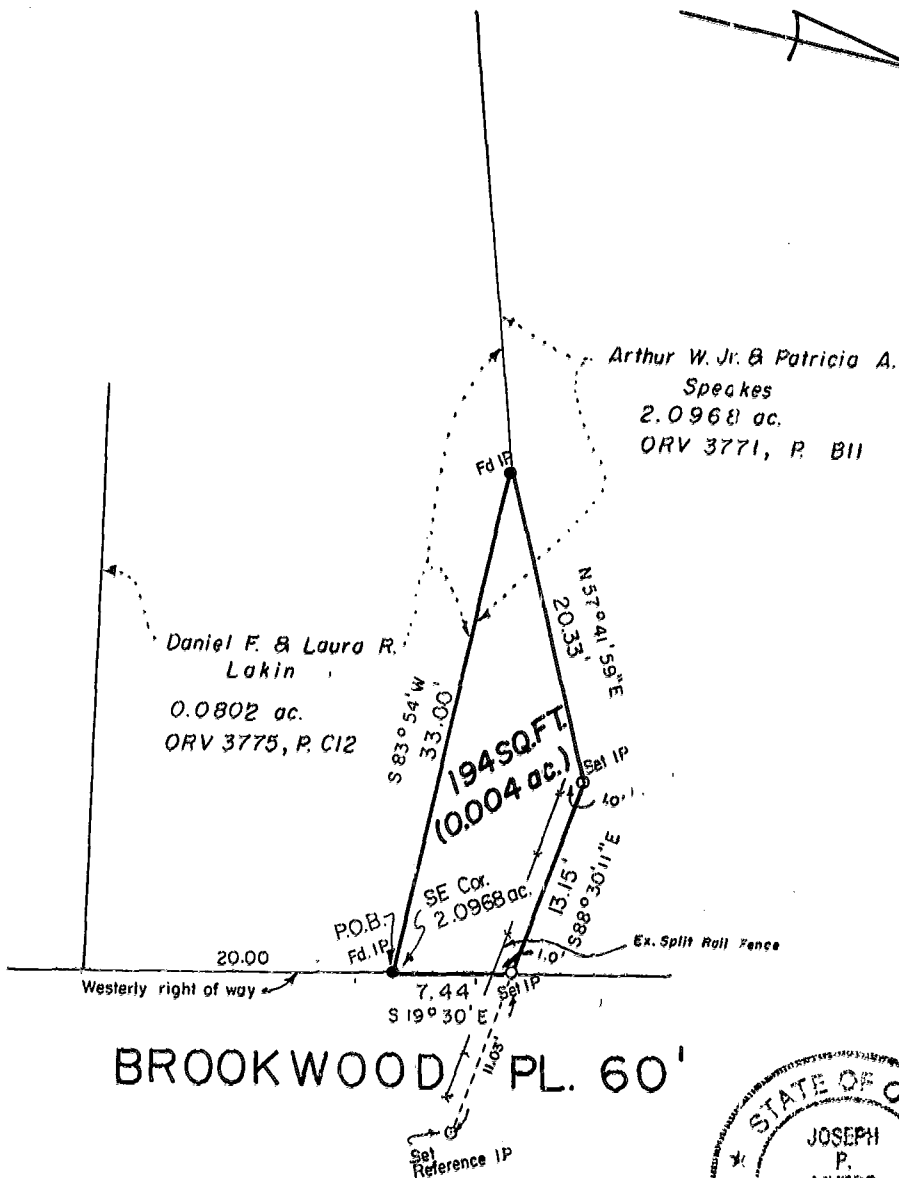

**BROOKWOOD PL. 60'**

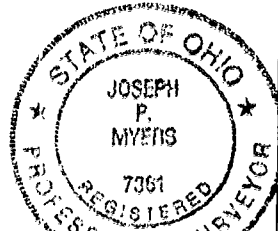

Myers Surveying Company, Inc.  
 By Joseph P. Myers  
 Professional Surveyor

We hereby certify that the foregoing Boundary Survey was prepared from actual field measurements in accordance with Chapter 4733-37 Ohio Administrative Code. Iron pins set are 30"x1" O.D. with an orange plastic plug inscribed "P.S. 6579", unless otherwise noted. Basis of bearing are from Deed Book 3586, Page 88.

Myers Order No. - 3-91-10-21	Rec.	Field	DWG	Ltr.	Ck.
------------------------------	------	-------	-----	------	-----

184407075 184357075 N-248