

# Myers Surveying Company, Inc.

2740 East Main Street, Columbus 43209 (Bexley), Ohio  
 614-235-8677 FAX: 614-235-4559

A Boundary Survey prepared for and certified to:  
**Bernard Schottenstein Investments, Inc.**

**Legal Description:** Situated in Ohio, County of Franklin, City of Whitehall, Being Part of Lots 18 & 19 Blower Addition, Plat Book 17, Page 268

**Posted Address:** Washburn Street, Whitehall, Ohio

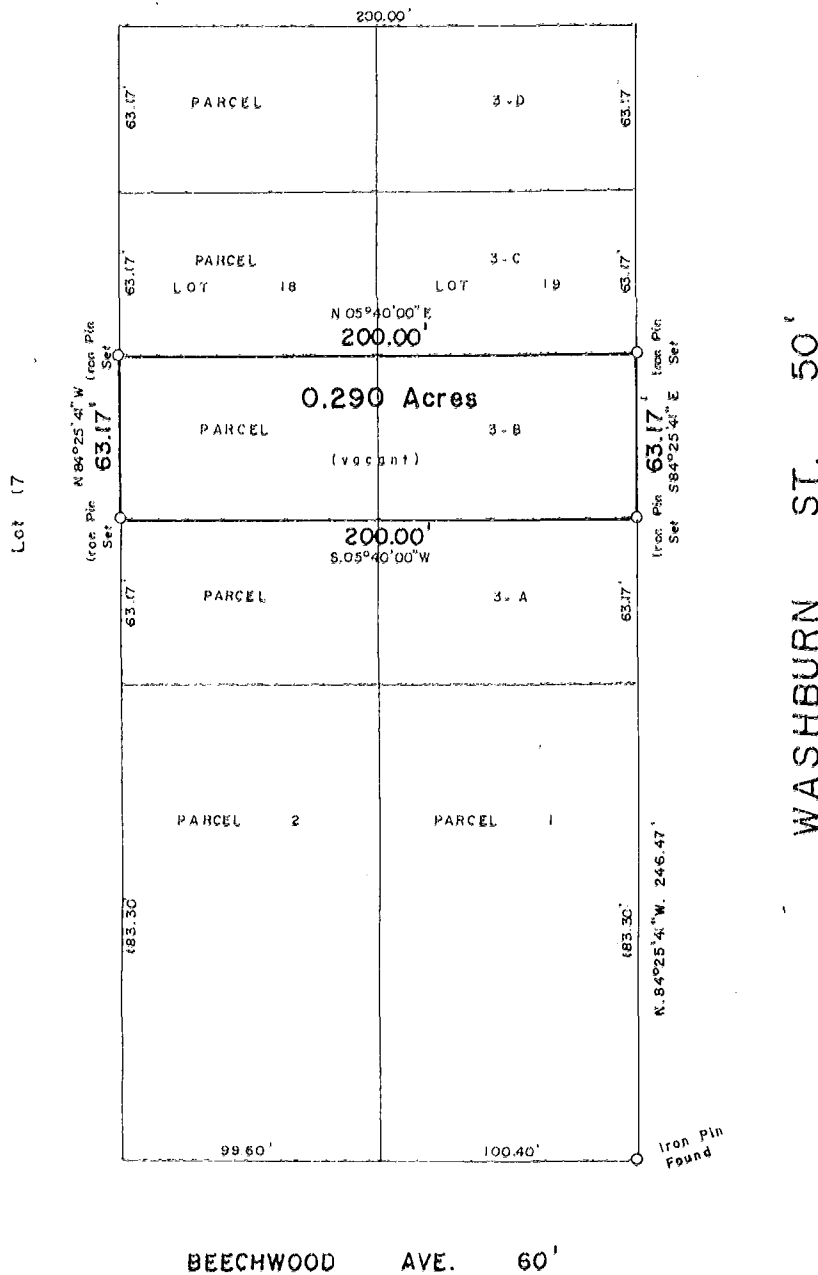
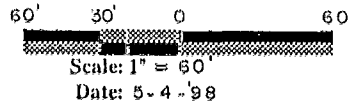

We hereby certify that the foregoing Boundary Survey was prepared from actual field measurements in accordance with Chapter 4733-37 Ohio Administrative Code. Iron pins set are 30"x1" O.D. with an orange plastic plug inscribed "P.S. 6579", unless otherwise noted. Basis of bearing is the west line of Beechwood Avenue as South 05 degrees 40 minutes 00 seconds West per Plat Book 17, Page 268.

Myers Surveying Co., Inc.

By *Paul T. Dinan*  
 Professional Surveyor

85 607 125