

05852125

SCALE 1" = 20'

MAY 9, 2001

Bearings hereon are based on $S00^{\circ}02'30''W$ for a portion of the centerline of Yearling Road as shown on the City of Whitehall Street Improvement Plan No. 196 and dated 1962.

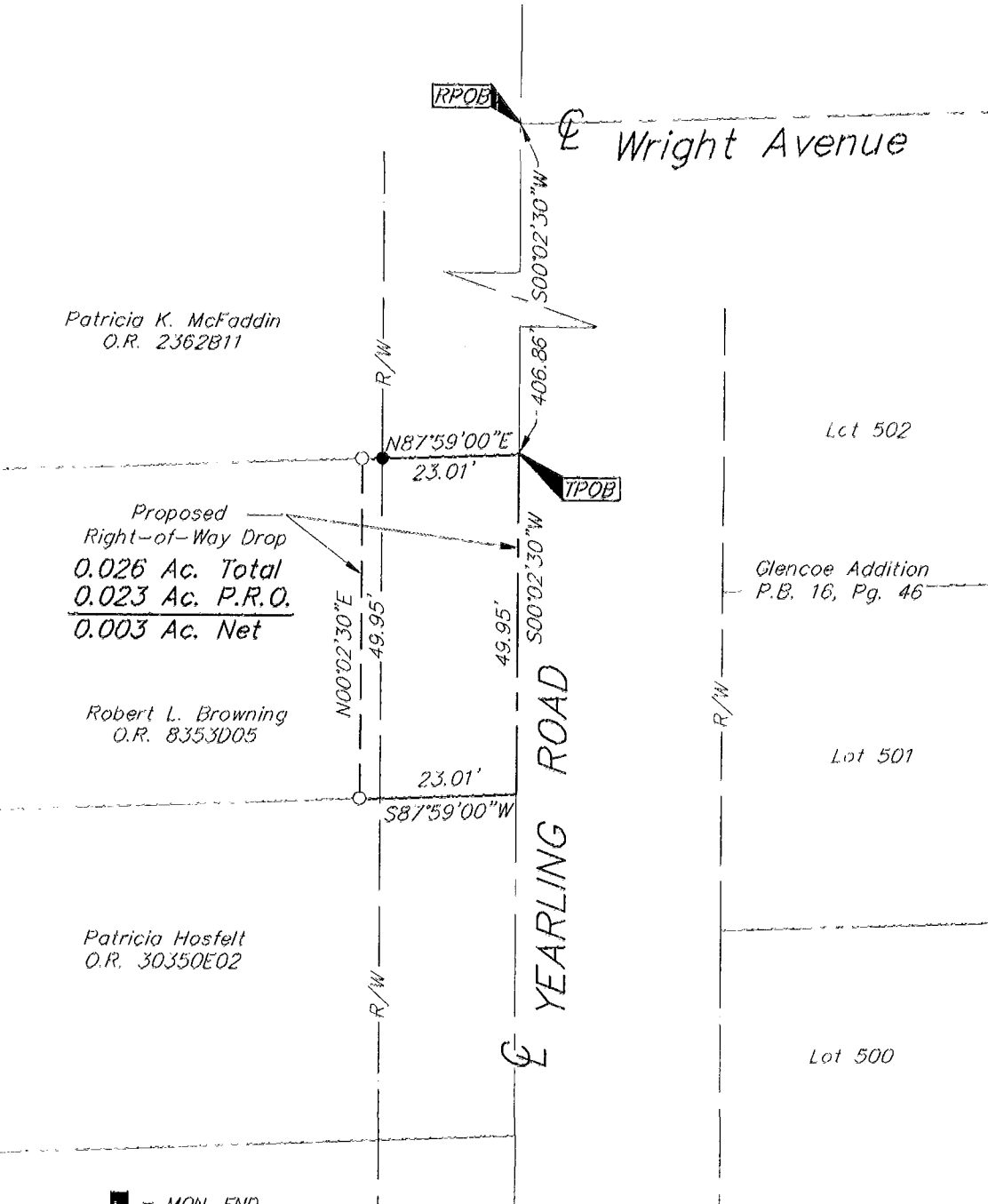

Patricia K. McFaddin
 O.R. 2362B11

Proposed
 Right-of-Way Drop
 0.026 Ac. Total
 0.023 Ac. P.R.O.
 0.003 Ac. Net

Robert L. Browning
 O.R. 8353D05

Patricia Hofelt
 O.R. 30350E02

Lot 502

Glencoe Addition
 P.B. 16, Pg. 46

Lot 501

Lot 500

- = MON. FND.
- = I.P. FND.
- = I.P. SET
- = MAG. NAIL FND.
- = MAG. NAIL SET
- ▲ = R.R. SPK. FND.
- △ = R.R. SPK. SET
- ◆ = P.K. NAIL FND.

I.P.S Set are 13/16" I.D. Iron pipe w/ cap inscribed EMH&T, Inc.

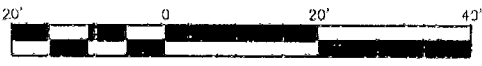

GRAPHIC SCALE
 (IN FEET)

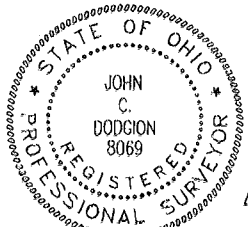

By *John C. Dodgion*
 Professional Surveyor No. 8069

WHITEHALL TWP

N-128-2

PROJECT: 2000\503.01\DWG\01503RD4.DWG - C XREFS: - PLOTTED BY JBUSHEY - May 09, 2001 - 12:12 PM