

N-126
Columbus

Myers Surveying Company, Inc.

2740 East Main Street, Columbus 43209 (Bexley), Ohio
614-235-8677 FAX: 614-235-4559

A Boundary Survey prepared for and certified to:
Mr. Tom Prunte and/or Mr. Martin Greenberg

Legal Description: Situated in Ohio, County of Franklin, City of Columbus, Being 16 foot alley common to Lots 709 and Part of Lot 126 Amendment of a part of Eastmoor Addition, Plat Book 18, Page 49

Posted Address: 336 & 350 S. Virginia Lee Road, Columbus, Ohio



Scale: 1" = 30'
Date: 11-05-'98

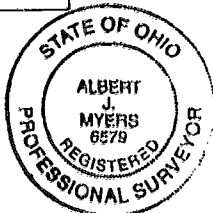
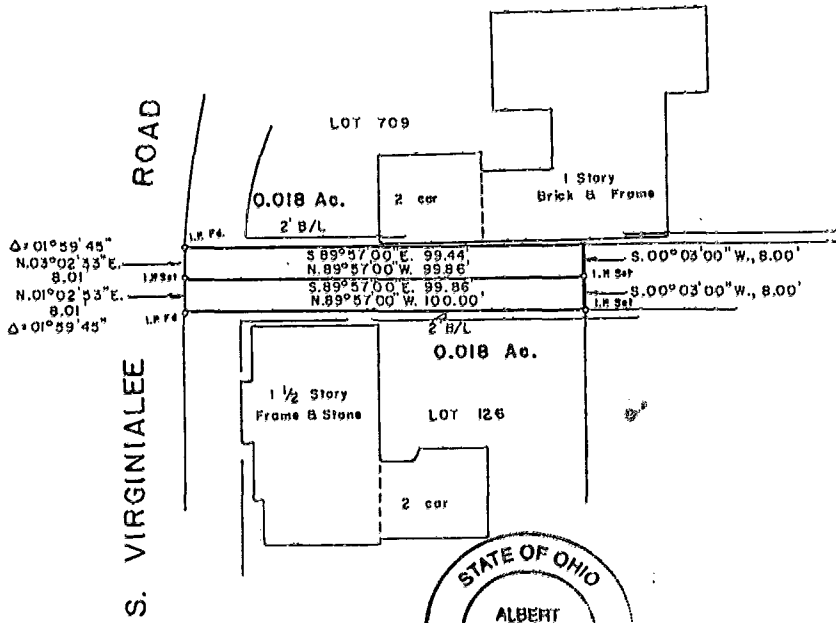

We hereby certify that the foregoing Boundary Survey was prepared from actual field measurements in accordance with Chapter 4733-37 Ohio Administrative Code. Iron pins set are 30"x1" O.D. with an orange plastic plug inscribed "P.S. 6579", unless otherwise noted. Basis of bearing is S 89 degrees 57 minutes East on the north line of Lot 126 per Amendment of a part of Eastmoor Addition, PB 18 Page 49

Myers Surveying Co., Inc.
By *Albert J. Myers*
Professional Surveyor

05107150