

**EXHIBIT**

**BAUER, DAVIDSON & MERCHANT, INC.**

CONSULTING ENGINEERS

188607173

255 GREEN MEADOWS DRIVE SOUTH

P.O. BOX 370

POWELL OHIO 43065

**BOUNDARY SURVEY MAP OF 0.014 ACRE OF LAND IN LOT NO. 78 OF WAGGONER HILLS SECTION 1, IN THE CITY OF REYNOLDSBURG, COUNTY OF FRANKLIN, STATE OF OHIO**

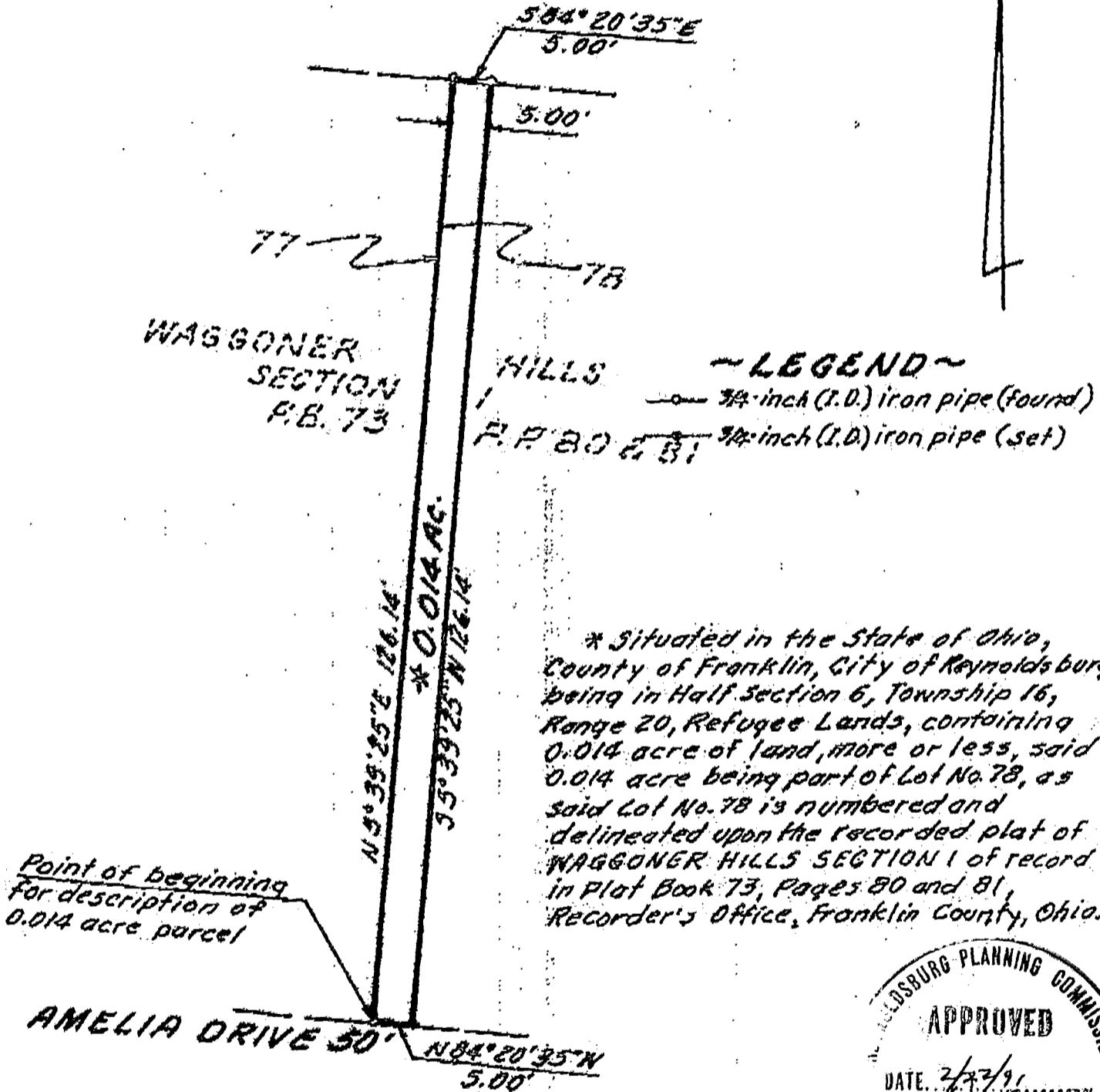

Point of beginning for description of 0.014 acre parcel



The bearings shown on this map correspond to the bearings shown on the recorded plat of WAGGONER HILLS SECTION 1.

We hereby state that this map was prepared from information obtained from an actual field survey conducted by Bauer, Davidson & Merchant, Inc. in February of 1991.

BAUER, DAVIDSON & MERCHANT, INC.  
CONSULTING ENGINEERS

*John W. McCombs*  
John W. McCombs  
Professional Surveyor No. 6661

STATE OF OHIO  
REGISTERED SURVEYOR  
JOHN W. MCCOMBS  
0001

Order No. 505-91  
Scale: 1" = 20'  
February 21, 1991

1-82-68315