

ORDER NO. 271-79

PLAT OF SURVEY
 OF 4.430 AC. IN CITY OF COLUMBUS SEC. 4, T1, R16, USML OUT OF
 14.45 AC ONGARO NURSERY & GARDEN CENTRE TRACT
 FOR EDWARD ONGARO

SCALE 1" = 100'

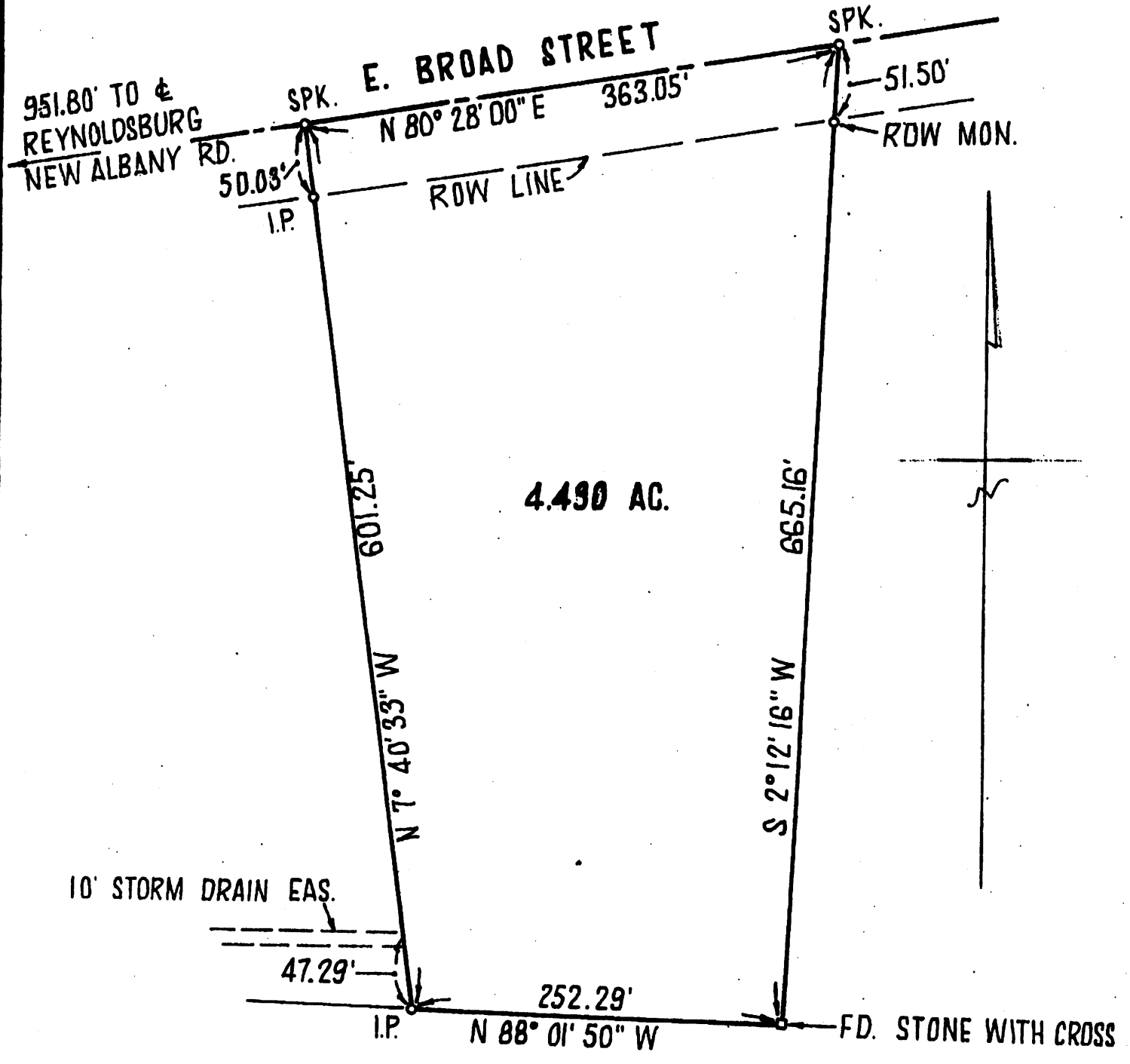

We hereby certify that the foregoing drawing was prepared from an actual survey of the premises and correctly shows the location of the boundaries.

THE THOMAS ENGINEERING & SURVEYING CO.
Robert L. [Signature]
 Registered Surveyor

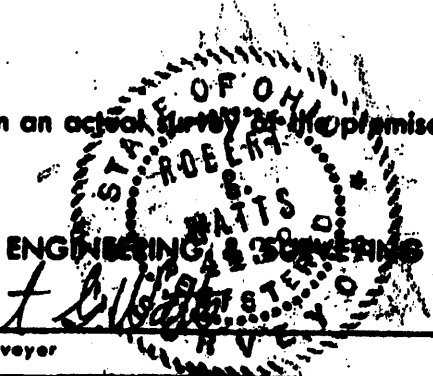

JEFFREYS & TRIPP

C-1699

0-40-G