

BEULAH EVANS  
D.V. 1236 P. 198

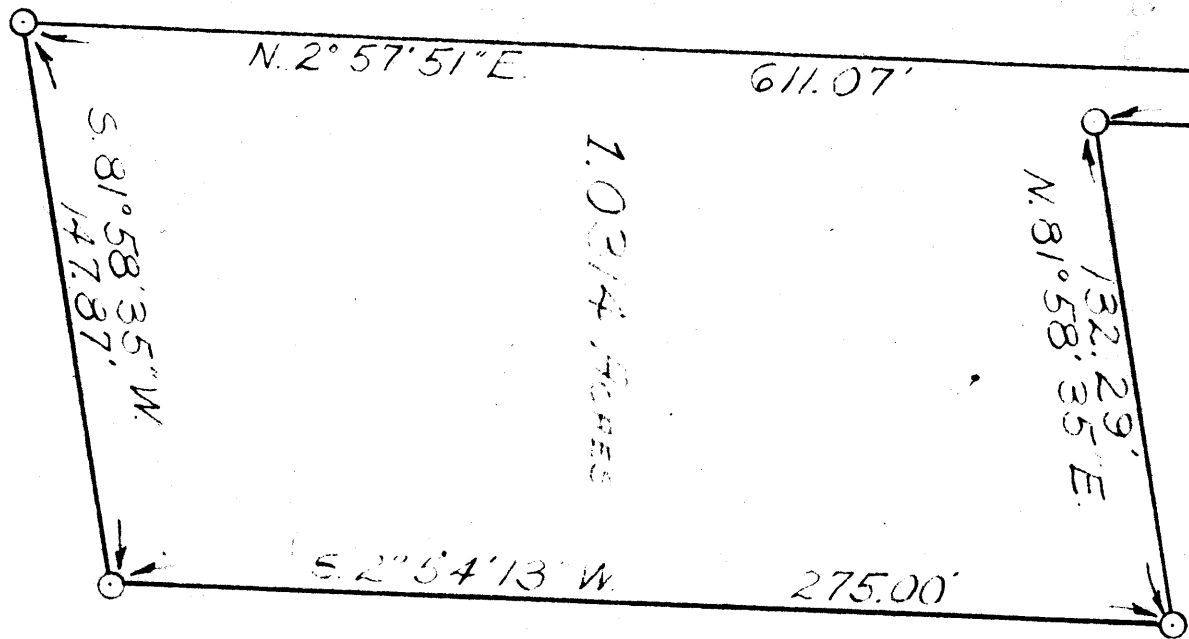

BROOKS E. WESTFALL  
D.V. 1674 P. 439

A HERBERT & LILLIAN R. KANTEL  
D.V. 2724 P. 240

N. 82° 01' 05\"/>

RR SPIKE AT THE  
INTERSECTION OF S. R. 16  
AND LITCHING COUNTY AND  
FRANKLIN COUNTY LINE.

SITUATED IN JEFFERSON TOWNSHIP,  
SECTION 4, T-1-N, R-16-W, U.S.M.L.  
FRANKLIN COUNTY, STATE OF OHIO.

FRANKLIN CO.  
LITCHING CO.

SCALE 1"=50'  
○ IRON PIN  
● R.R. SPIKE

REVISIONS				
NO	DATE	BY		
1				
2				
3			DRAWN BY F.L.	SCALE 1"=50'
4			CHK'D	DATE 29 Nov 79
			TRACED	APP'D

DRAWING NO  
3116