

87357200

SURVEY OF 6.2913 ACRES

LOCATED IN LOT 18 OF QUARTER TOWNSHIP 3, TOWNSHIP 1, RANGE 16
UNITED STATES MILITARY DISTRICT
CITY OF COLUMBUS, FRANKLIN COUNTY, OHIO

PREPARED EXCLUSIVELY FOR:
ASHLAND INC.

11 AUGUST 1995
REVISED: 2 NOV. 1995
REVISED: 17 NOV. 1997
REVISED: 20 APR. 2000

OFF. REC. 15721, PAGE J-04

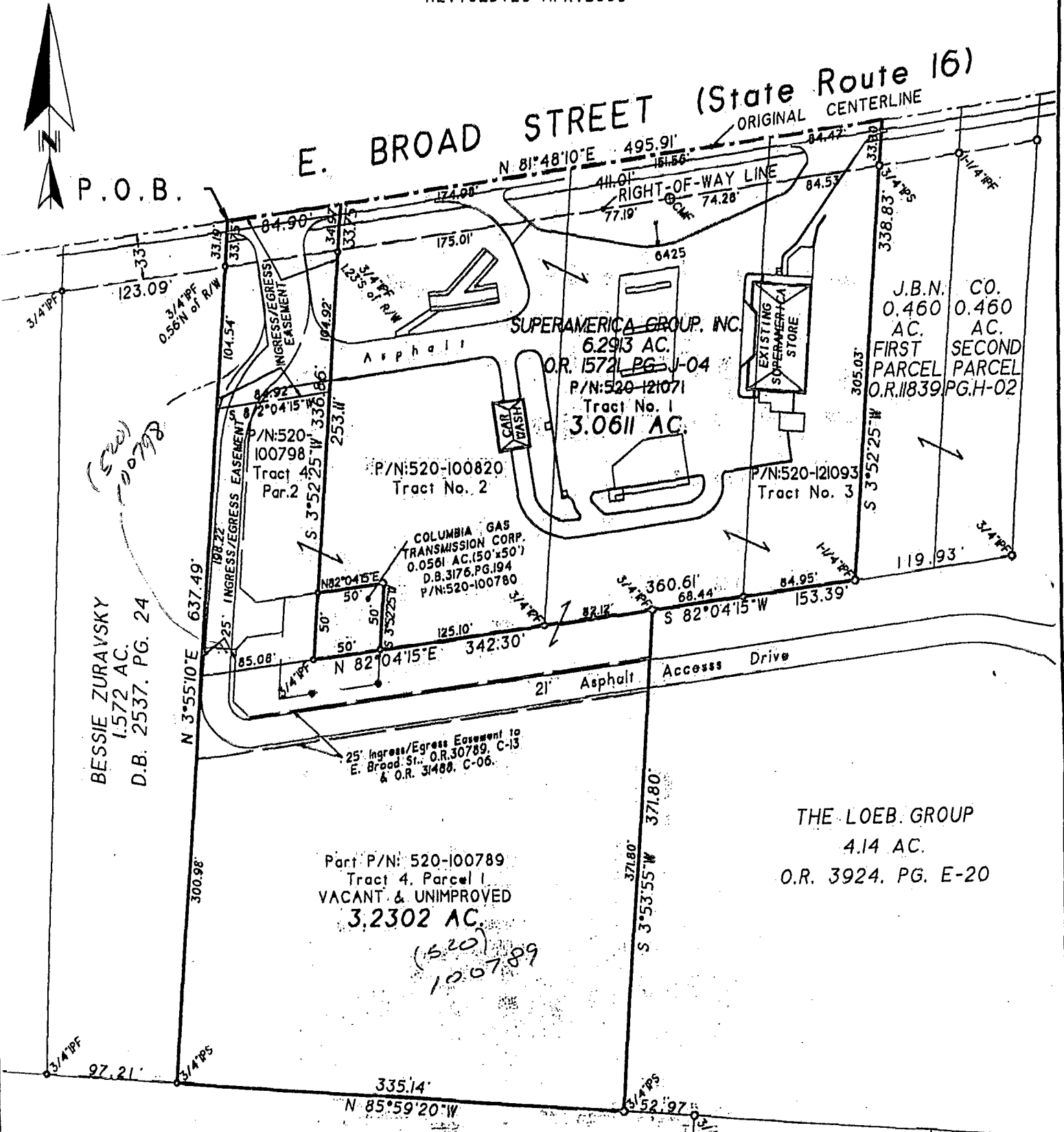

We Hereby Declare that the foregoing plat was prepared from an actual survey of the premises, that to the best of our knowledge, information and belief, correctly shows the location of the boundaries. Only those easements specifically brought to our attention or which we had special knowledge of, shall be shown hereon. Any zoning, set back, or sidyard data, underground public or quasi public utilities or substructures that may be shown hereon are informational only.

BASIS OF BEARINGS: The reference meridian for the attached plat is the bearing for the centerline of East Broad Street (S.R. 16), as shown on the right-of-way plans (see sheet 5 of 10, FRA-16-17.79-10.44).



SURVEY MONUMENTS: Found (F) • Set (S) ○ IP-Iron Pipe (ID) SP-Solid Pin (OD) RB-Rebar RS-Railroad Spike PS-Pony Spike PK-PK Nail & IPS-3/4" ID steel pipe set flush with the ground & capped with a yellow plastic plug inscribed "C. TURNER/P. S. 6702"

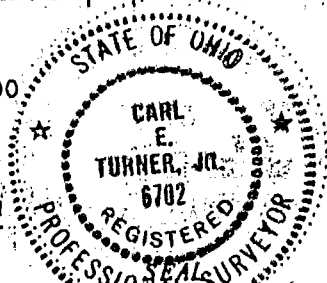

By: *Carl E. Turner, Jr.*
CARL E. TURNER, JR.
REGISTERED PROFESSIONAL SURVEYOR No. S-6702

NOT AN AUTHORIZED DOCUMENT UNLESS SURVEYOR'S SEAL APPEARS IN RED INK

FIELD SURVEY BY: CT/JS/MO	DRAWN BY: CT	TERRA FILE NO.:
		154-25/1-COL-98

0-59-1