

0-102-c
TRURO Twp.

COLUMBUS AND SOUTHERN OHIO ELECTRIC COMPANY
ORIG. 17.333 AC.
D.B. 1925, PG. 423
P.N. 010-062441

MOUNT CARMEL HEALTH
10.376 AC.
O.R. 15272 PG. A 14
P.N. 010-217559

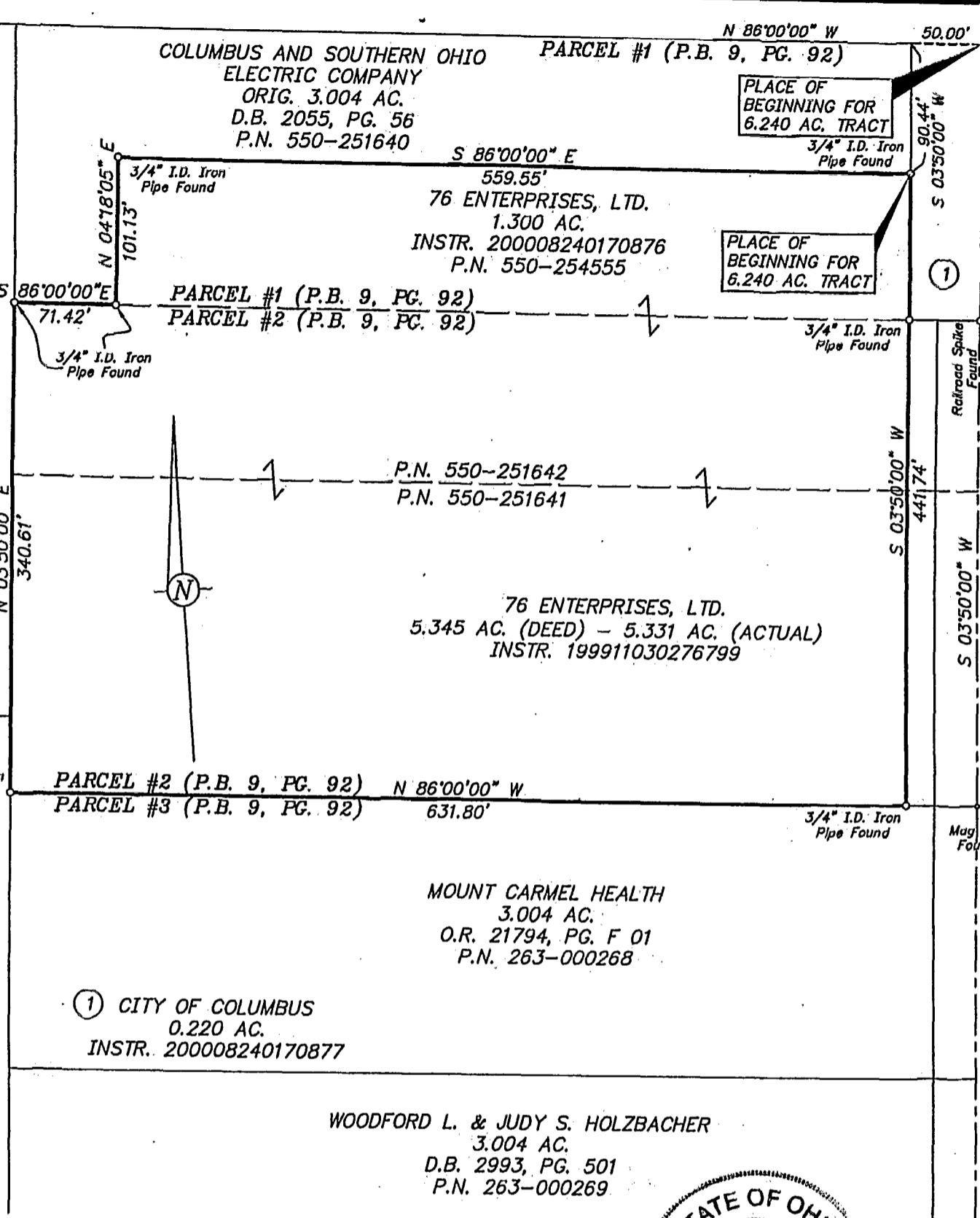

BASIS OF BEARINGS: The Centerline of McNaughten Road, Being S 03° 50' 00" W, as shown of Record in Official Record 21794, Page F 02, Recorder's Office, Franklin County, Ohio.

**EXHIBIT FOR A 6.240 ACRE TRACT
ALONG McNAUGHTEN ROAD, SOUTH OF EAST BROAD STREET,
CITY OF COLUMBUS, OHIO
(SEC. 2, T. 12 N., R. 21 W., REFUGEE LANDS)**

SCALE: 1" = 100'

JULY 13, 2001

C.F. Bird & R.J. Bull, Inc.
2875 W. Dublin-Granville Rd.
Columbus, Ohio 43235

By Kevin L. Baxter
Kevin L. Baxter ~ Ohio Surveyor No. 7697

87352200