

EVANS MECHWART HAMBLETON & TILTON, INC.

CONSULTING ENGINEERS — SURVEYORS
GAHANNA, OHIO

SURVEY OF 2.351 ACRE TRACT
LOCATED IN QUARTER TOWNSHIP 3, TOWNSHIP 12, RANGE 21
REFUGEE LANDS
CITY OF COLUMBUS, FRANKLIN COUNTY, OHIO

SCALE 1" = 100'

SEPTEMBER 13, 1982

DEED BOOK 468, PAGE 65

o= IRON PIN

PLAT BOOK _____, PAGE _____

C-102-B

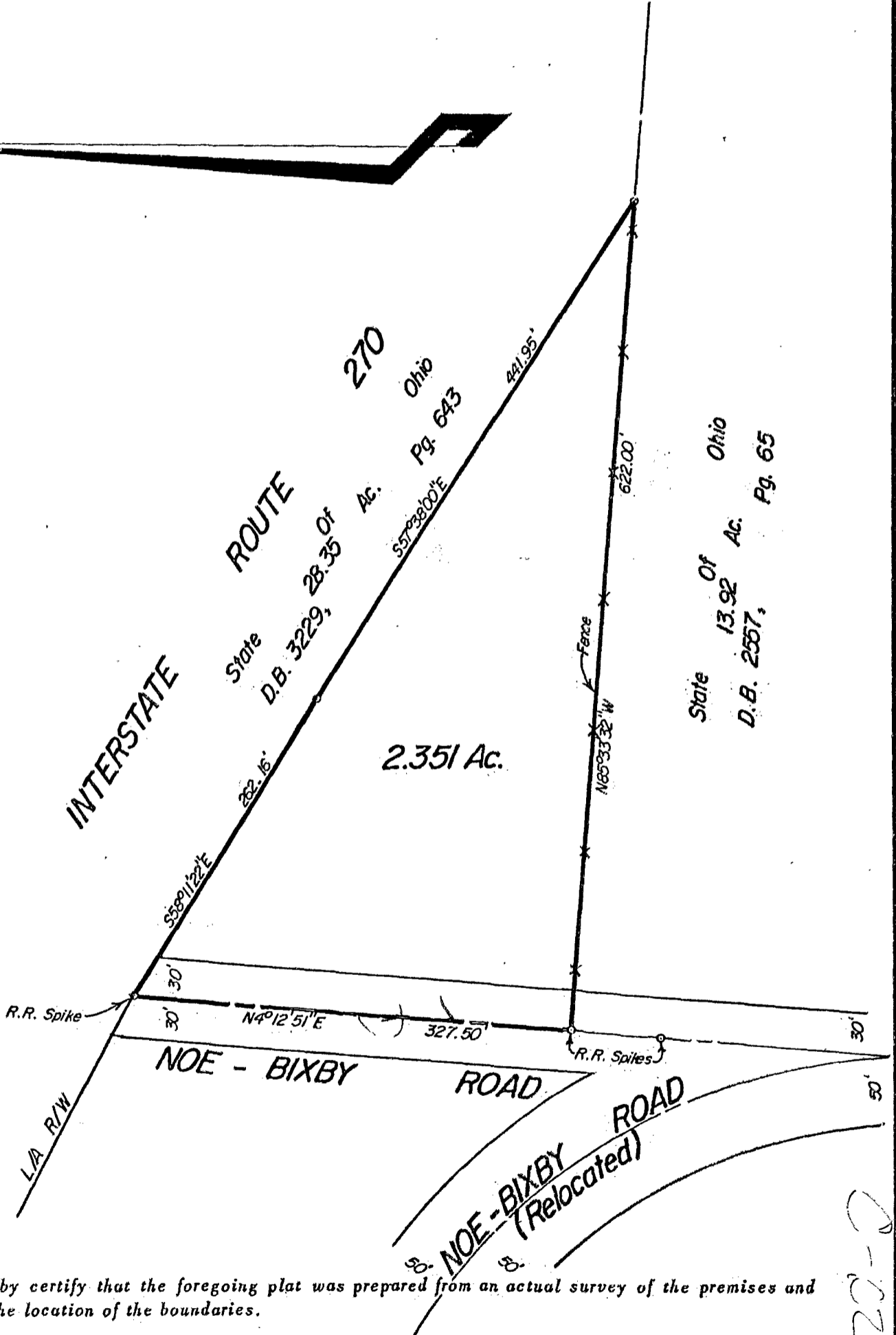

We hereby certify that the foregoing plat was prepared from an actual survey of the premises and shows the location of the boundaries.

EVANS MECHWART HAMBLETON & TILTON, INC.

BY Thomas D. Sillable
Registered Surveyor No. 5908

C-102-B