

BAUER, DAVIDSON & MERCHANT, INC.

CONSULTING ENGINEERS

255 GREEN MEADOWS DRIVE SOUTH P.O. BOX 370 POWELL OHIO 43065

87107175

MAP SHOWING THE SPLIT OF LOT 90 OF McNAUGHTEN GROVE
 LOCATED WEST OF McNAUGHTEN GROVE LANE
 AND SOUTH OF NICHOLAS GLEN, IN THE CITY OF
 COLUMBUS, COUNTY OF FRANKLIN, STATE OF OHIO

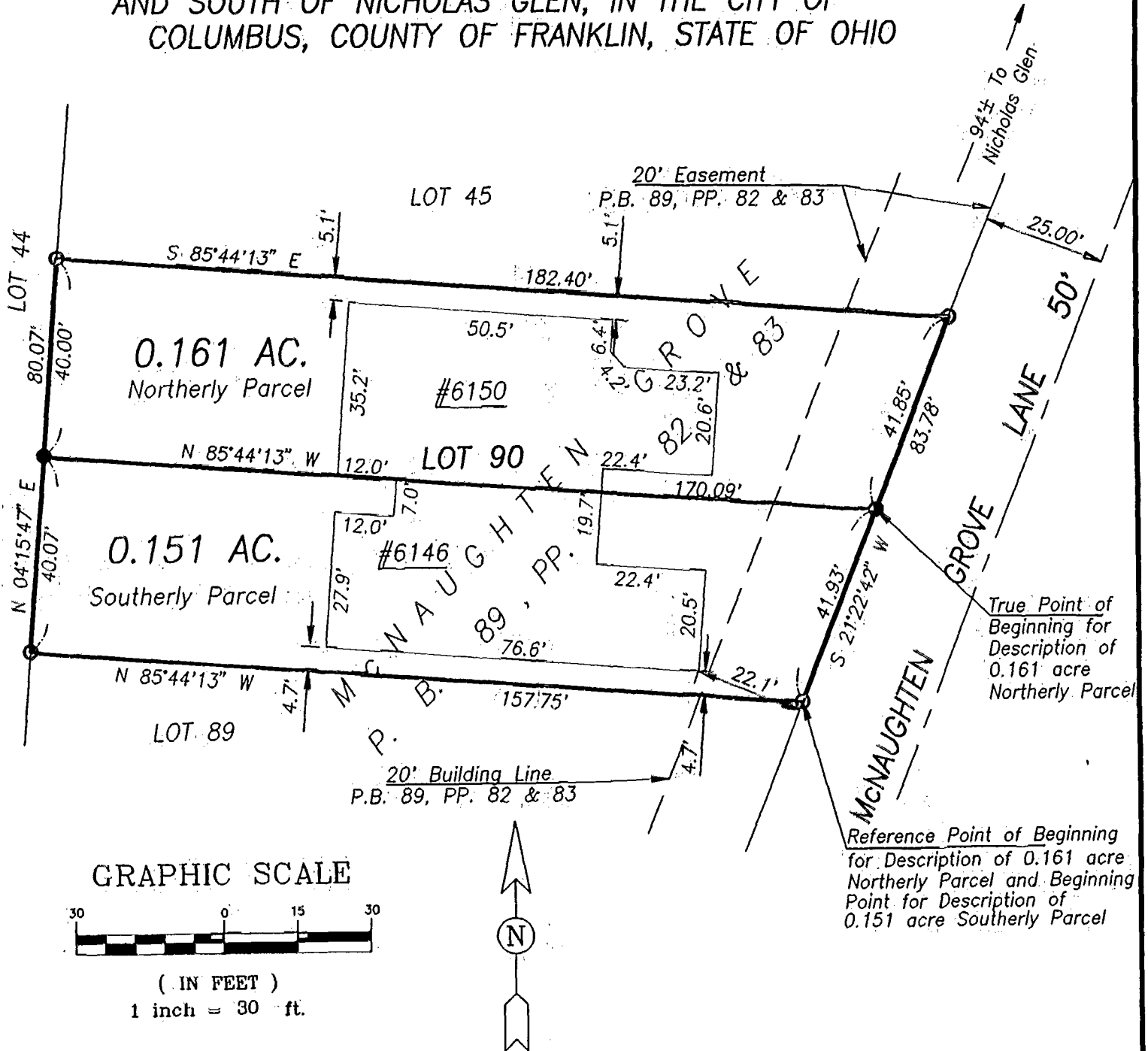

Situated in the State of Ohio, County of Franklin, City of Columbus, being in Section 15, Township 12 North, Range 21 East, Refugee Lands, and being 0.161 acre and 0.151 acre of land, more or less, said 0.161 acre and 0.151 acre tracts being all of Lot 90, as the same is numbered and delineated upon the recorded plat of McNaughten Grove, of record in Plat Book 89, Pages 82 and 83, Recorder's Office, Franklin County, Ohio.

We hereby state that this map was prepared from information obtained from an actual field survey conducted by Bauer, Davidson & Merchant, Inc. in July of 1999.

The bearings shown on the above map correspond to the bearing of S 4°26'41" W as given for the centerline of McNaughten Road and as shown on the recorded plat of McNaughten Grove, of record in Plat Book 89, Pages 82 and 83, Recorder's Office, Franklin County, Ohio.

- 3/4-inch (ID) Iron Pipe Set
- 3/4-inch (ID) Iron Pipe Found

We have determined that this lot lies within the limits of Flood Zone X as shown on the Flood Insurance Rate Map for FRANKLIN CO., Ohio, Community Panel Number 39049C 0277G Effective Date 8-2-1995
39049C 0279G

BAUER, DAVIDSON & MERCHANT, INC.
 Consulting Engineers

By Gatis Erenpreiss
 Gatis Erenpreiss
 Professional Surveyor No. 55724-VI-VY-OR
 2000-99

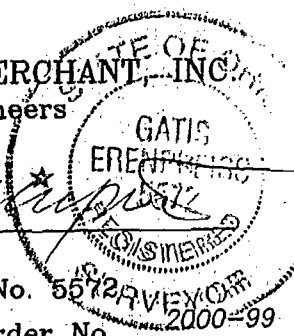

TRURO TAPP

0-102-2

Revised September 16, 1999
 July 20, 1999

ID#11 H:\DWG99\200099\20009FL.DWG\

Order No.