

BAUER, DAVIDSON & MERCHANT, INC.

CONSULTING ENGINEERS

255 GREEN MEADOWS DRIVE SOUTH P.O. BOX 370 POWELL OHIO 43065

MAP SHOWING THE SPLIT OF LOT 56 IN McNAUGHTEN GROVE LOCATED ON THE SOUTHEASTERLY SIDE OF McNAUGHTEN GROVE LANE AND SOUTH OF NICHOLAS GLEN, IN THE CITY OF COLUMBUS, COUNTY OF FRANKLIN, STATE OF OHIO

GRAPHIC SCALE

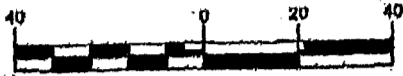

(IN FEET)
1 inch = 40 ft.

Reference Point of Beginning
for Description of 0.141 acre
Easterly Parcel and Beginning
Point for Description of 0.143 acre
Westerly Parcel

True Point of Beginning
for Description of 0.141 acre
Easterly Parcel

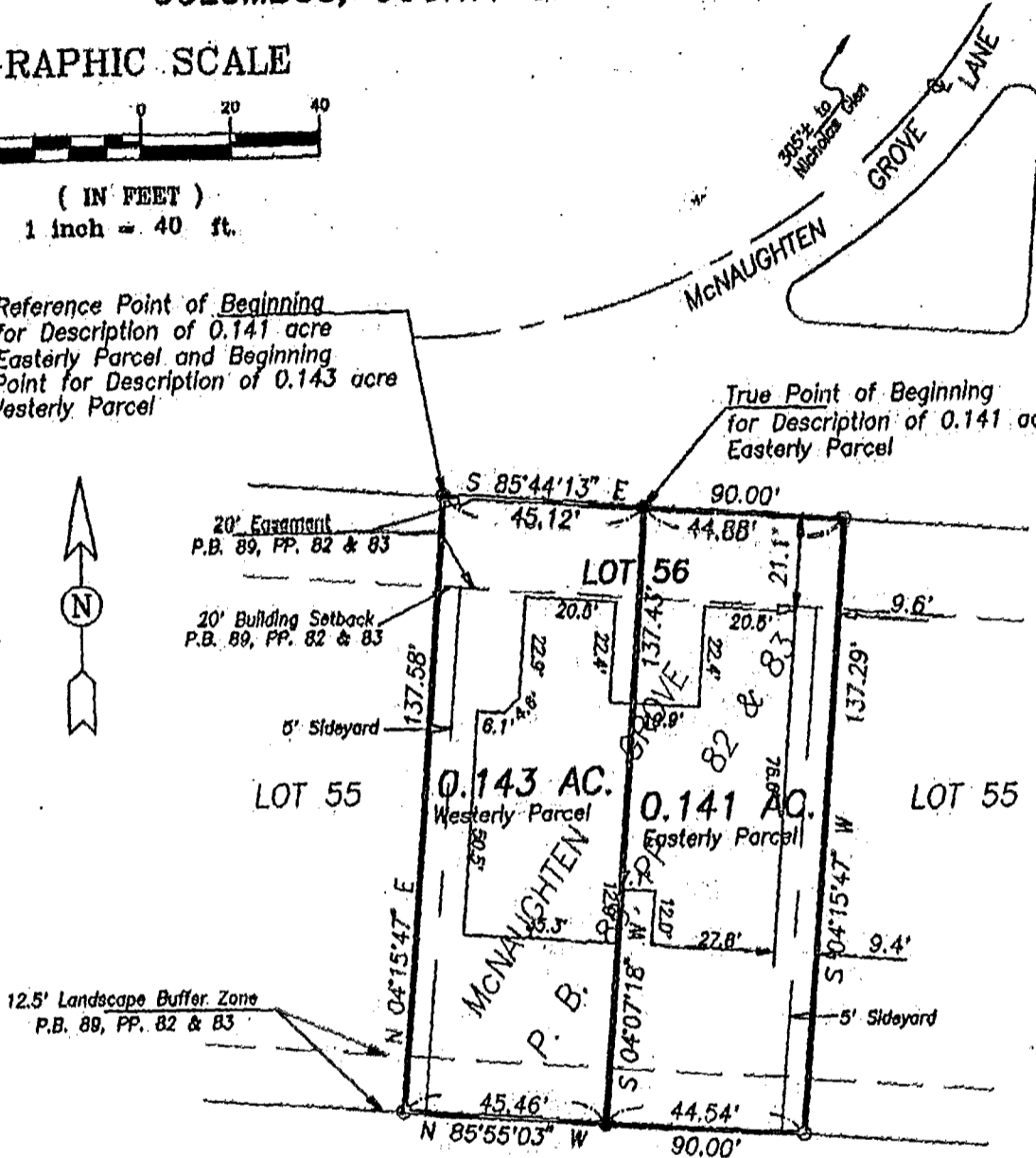

McNaughten Ravines Development Company
Exhibit A 39.135 Ac.
Inst. No. 199904150094691

Situated in the State of Ohio, County of Franklin, City of Columbus, being in Section 15, Township 12 North, Range 21 East, Refugee Lands, and being 0.143 acre and 0.141 acre of land, more or less, said 0.143 acre and 0.141 acre tracts being all of Lot 56, as the same is numbered and delineated upon the recorded plat of McNaughten Grove, of record in Plat Book 89, Pages 82 and 83, Recorder's Office, Franklin County, Ohio.

We hereby state that this map was prepared from information obtained from an actual field survey conducted by Bauer, Davidson & Merchant, Inc. in October of 1999.

The bearings shown on the above map correspond to the bearing of S 4°26'41" W as given for the centerline of McNaughten Road and as shown on the recorded plat of McNaughten Grove, of record in Plat Book 89, Pages 82 and 83, Recorder's Office, Franklin County, Ohio.

- 3/4-inch (ID) Iron Pipe Set
- 3/4-inch (ID) Iron Pipe Found

We have determined that this lot lies within the limits of Flood Zone K, as shown on the Flood Insurance Rate Map for FRANKLIN CO., Ohio, Community Panel Number 39049C-0277C effective date 11-2-1995 39049C-0279G

BAUER, DAVIDSON & MERCHANT, INC.
Consulting Engineers

By *Gatis Erenpreiss*
Gatis Erenpreiss
Professional Surveyor No. 5572



Order No. 2921-99

October 14, 1999

10/19 10\04099\292199\292199a

8710 2175
87107150

0-102-0
TRUPO TW