

M-96-HA-H
COLUMBUS

Myers Surveying Company, Inc.

2740 East Main Street, Columbus 43209 (Bexley), Ohio
614-235-8677 FAX: 614-235-4559

PLAT OF 0.989 ACRE TRACT

Legal Description: Situated in Ohio, County of Franklin, City of Columbus, Being Survey of 0.989 Acres, being part of Lots 5 and 6 of Columbus Industrial Park, P.B. 48, Pg. 79. Part of 2.859 Acre tract D.B. 3477, Page 518.

Applicant:
Posted Address: 432 McCormick Blvd., Columbus, Ohio

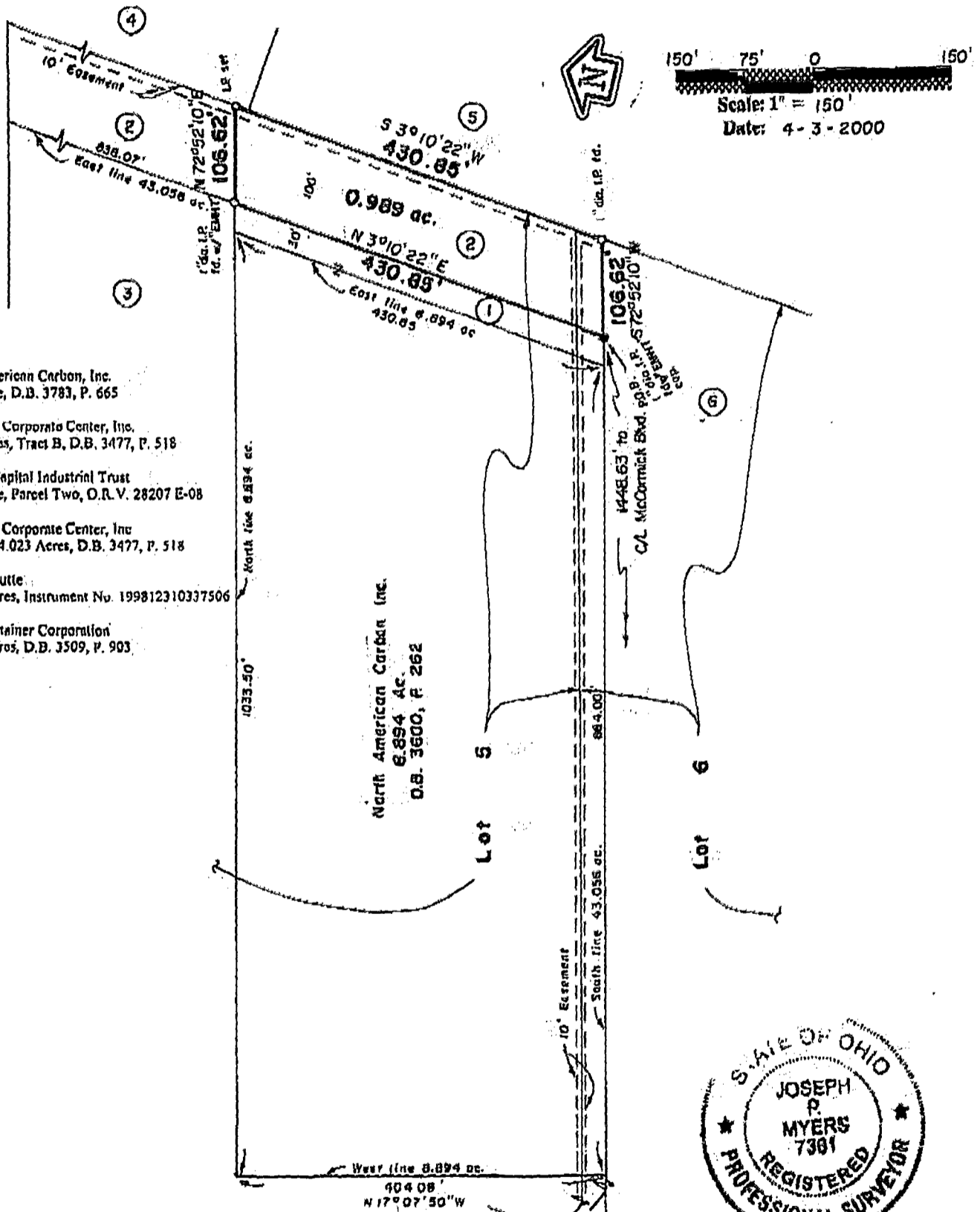

- ① North American Carbon, Inc.
0.296 Acre, D.B. 3783, P. 665
- ② Columbus Corporate Center, Inc.
2.859 Acres, Tract B, D.B. 3477, P. 518
- ③ Security Capital Industrial Trust
4.866 Acre, Parcel Two, O.R.V. 28207 E-08
- ④ Columbus Corporate Center, Inc.
Parcel 1, 54.023 Acres, D.B. 3477, P. 518
- ⑤ Frank Denutte
9.0718 Acres, Instrument No. 199812310337506
- ⑥ Metal Container Corporation
16.284 Acres, D.B. 3509, P. 903

North American Carbon Inc.
6.894 Ac.
D.B. 3600, P. 262



MCCORMICK BLVD. 60'

We hereby certify that the foregoing Boundary Survey was prepared from actual field measurements in accordance with Chapter 4733-37 Ohio Administrative Code. Iron pins set are 30"x1" O.D. with an orange plastic plug inscribed "P.S. 6579", unless otherwise noted. Basis of bearing is the easterly line of Columbus Industrial Park held as South 03 degrees 10 minutes 22 seconds West as per Plat Book 48, Page 79

Myers Surveying Co., Inc.
Joseph P. Myers
Professional Surveyor

Myers Order No. - 5-03/06/72	Rec.	Field Ron	DWG JPM	Ltr. JPM	Ck.
------------------------------	------	-----------	---------	----------	-----

057607250
87607250