

Myers Surveying Company, Inc.

2740 East Main Street, Columbus 43209 (Bexley), Ohio
614-235-8677 FAX: 614-235-4559

87607225

PLAT OF 0.989 ACRE TRACT

Legal Description: Situated in Ohio, County of Franklin, City of Columbus, Being Survey of 0.989 Acres, being part of Lots 5 and 6 of Columbus Industrial Park, P.B. 48, Pg. 79. Part of 2.859 Acre tract D.B. 3477, Page 518

Applicant:

Posted Address: 432 McCormick Blvd., Columbus, Ohio

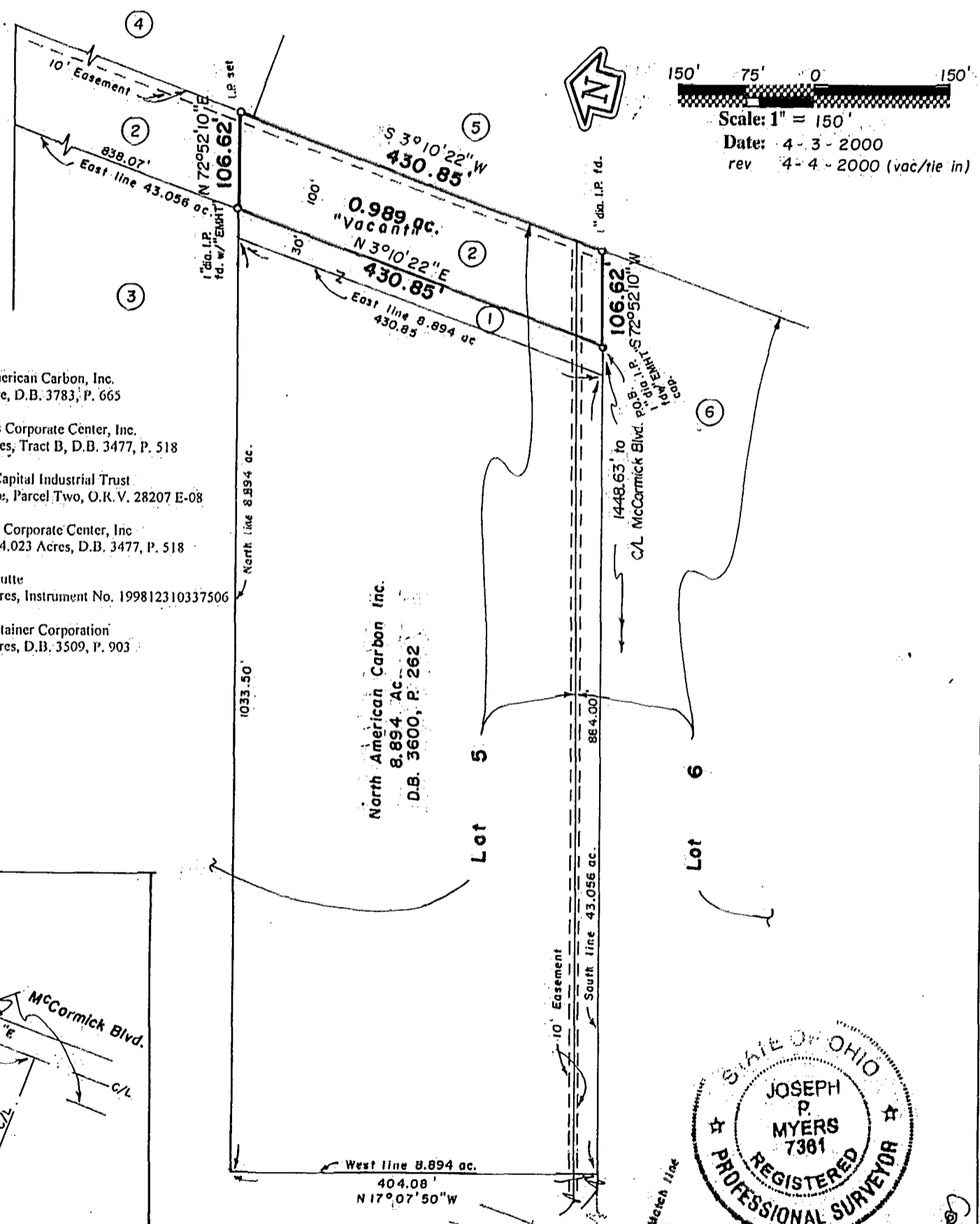

- ① North American Carbon, Inc.
0.296 Acre, D.B. 3783, P. 665
- ② Columbus Corporate Center, Inc.
2.859 Acres, Tract B, D.B. 3477, P. 518
- ③ Security Capital Industrial Trust
4.866 Acre, Parcel Two, O.R.V. 28207 E-08
- ④ Columbus Corporate Center, Inc.
Parcel I, 54.023 Acres, D.B. 3477, P. 518
- ⑤ Frank Denutte
9.0718 Acres, Instrument No. 199812310337506
- ⑥ Metal Container Corporation
16.284 Acres, D.B. 3509, P. 903

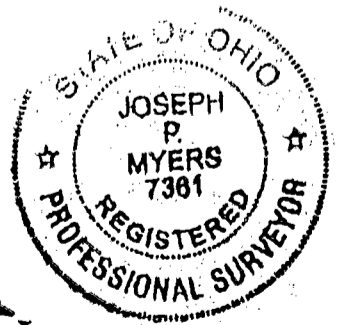
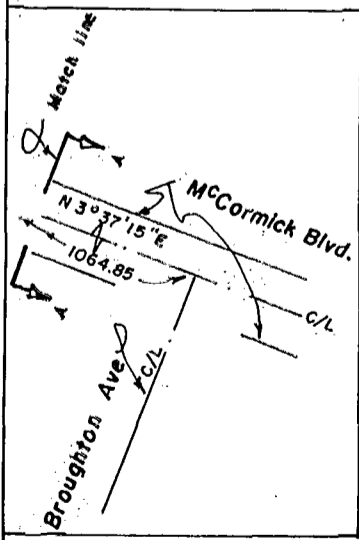

We hereby certify that the foregoing Boundary Survey was prepared from actual field measurements in accordance with Chapter 4733-37 Ohio Administrative Code. Iron pins set are 30"x1" O.D. with an orange plastic plug inscribed "P.S. 6579", unless otherwise noted. Basis of bearing is the easterly line of Columbus Industrial Park South 03 degrees 10 minutes 22 seconds West as per Plat Book 48, Page 79

Myers Surveying Co., Inc.
By *Joseph P. Myers*
Professional Surveyor

Cds. GARRINKA
M-96-H H H