

HOCKADEN AND ASSOCIATES, INC.

185607175 CONSULTING ENGINEERS
883 N. CASSADY AVENUE
COLUMBUS, OHIO 43219

N. 74

(614) 252-0993

SITUATED IN THE STATE OF OHIO, COUNTY OF FRANKLIN,
CITY OF WHITE HALL

LOWRIE BROTHERS EAST BROAD
STREET ACRE ALLOTMENT
PLATBOOK 8, PAGE 1B-A

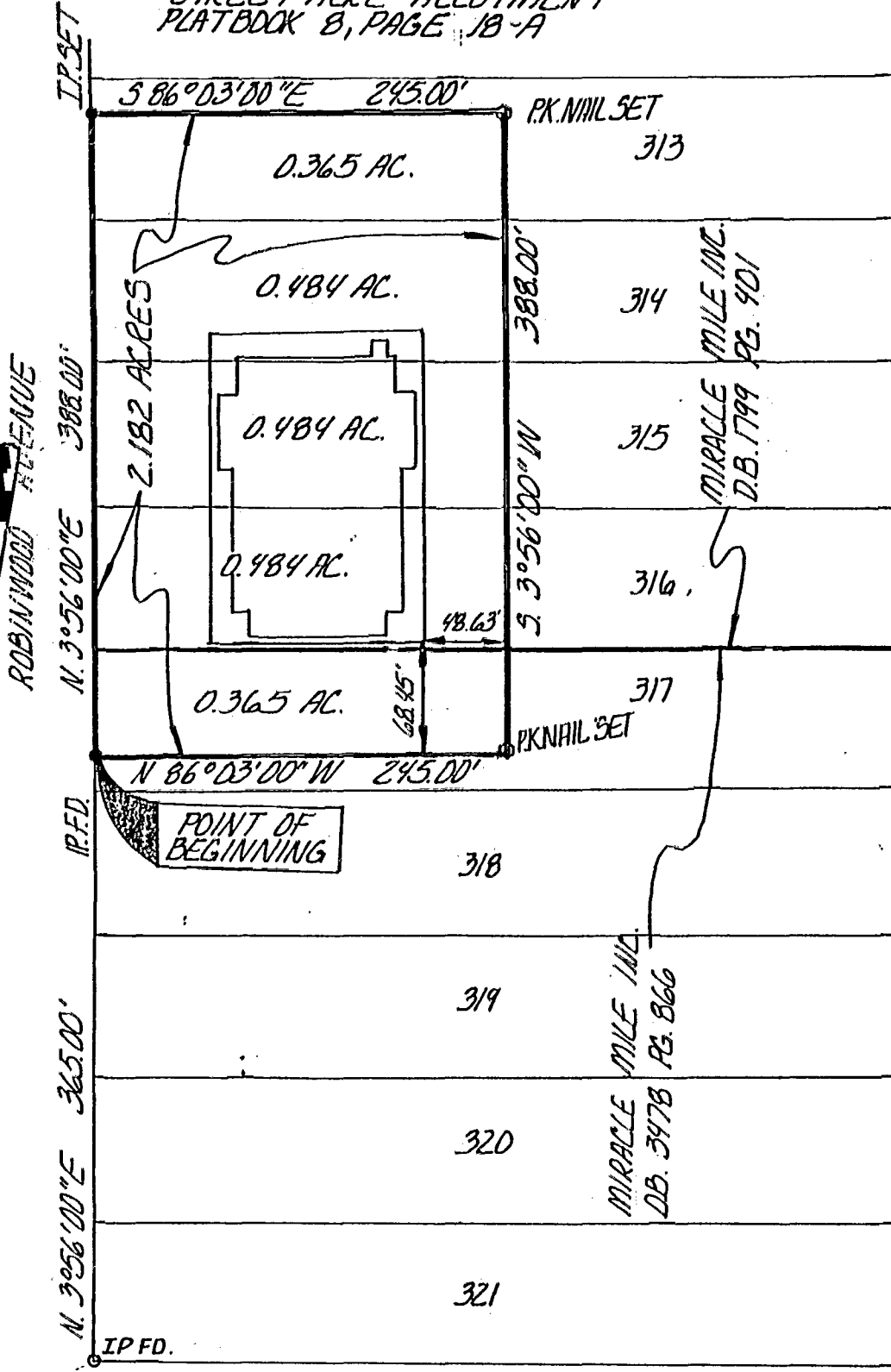

NOTE:
FOR THE PURPOSE OF THIS
PLAT A BEARING OF NORTH 30
56' 00" EAST WAS USED ON
THE EASTERLY RIGHT-OF-WAY
OF ROBINWOOD AVENUE AND
ALL OTHER BEARING THEN
THEN CALCULATED FROM THIS
MERIDIAN.



DDNEY STREET

SCALE 1" = 100'

DATE: 8-19-91

REVISED DATES

ORDER NUMBERS

SURVD.	DRAWN	CHECKED
	CEL.	JLP.

HOCKADEN AND ASSOCIATES, INC.
CONSULTING ENGINEERS

By: *John L. Price*
REGISTERED SURVEYOR 7159