

COMPTON GARNER & TOLBERT SURVEYING Co.

183107200

COLUMBUS, OHIO

Situated in the City of Columbus, County of Franklin, State of Ohio and being a part of Section 6, Township 12, Range 21, Refugee Lands.

SCALE 1" = 50'

DEED BOOK _____, PAGE _____

PLAT BOOK _____, PAGE _____

April 1987

Robert M. Marshall
O.R. 5308 H 04
O.R. 6724 H 08

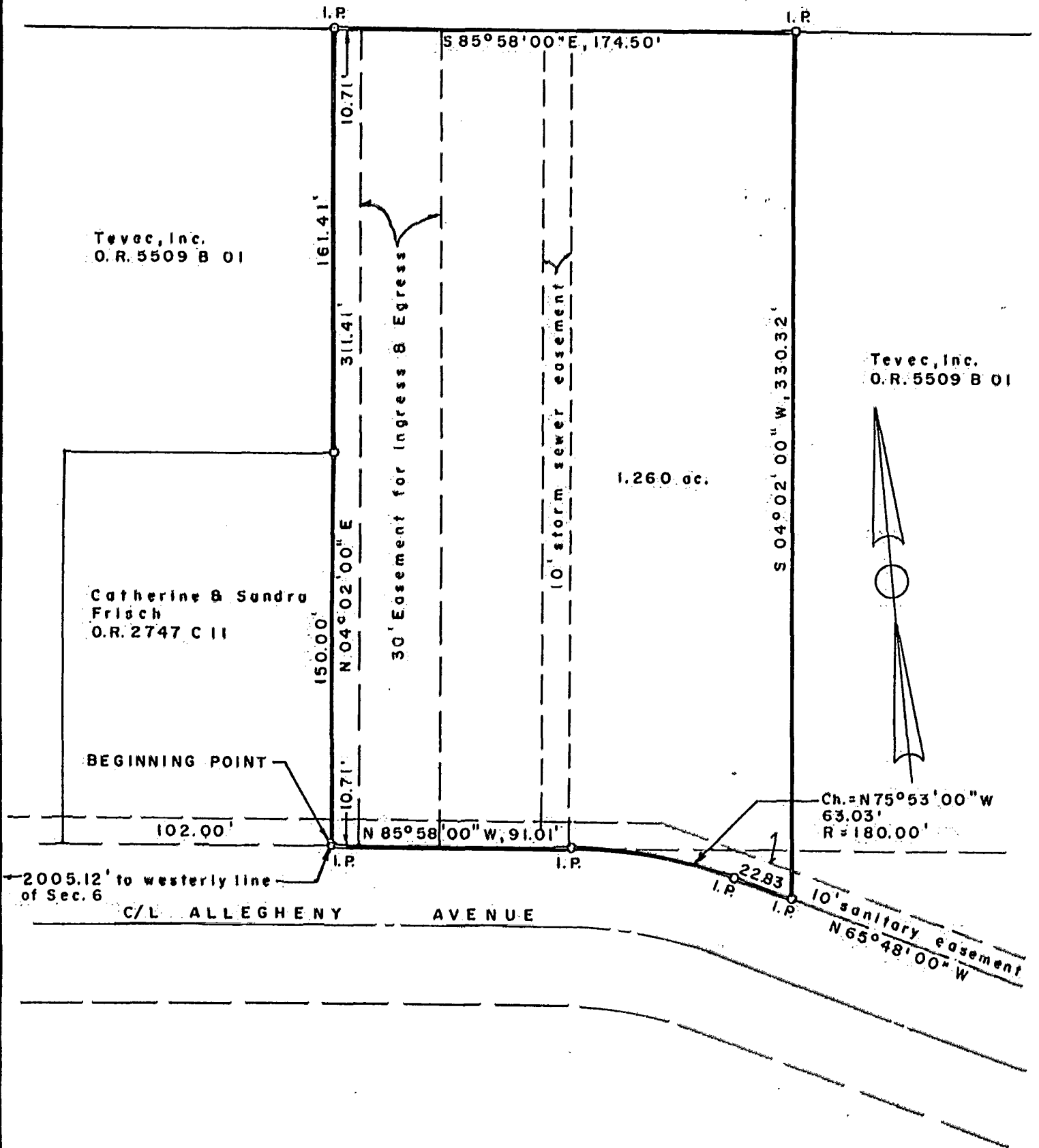

We hereby certify that the foregoing plat was prepared from an actual survey of the premises and shows the location of the boundaries.

COMPTON GARNER & TOLBERT SURVEYING Co.

BY *Lewis M. Tolbert*

Registered Surveyor No. 5727