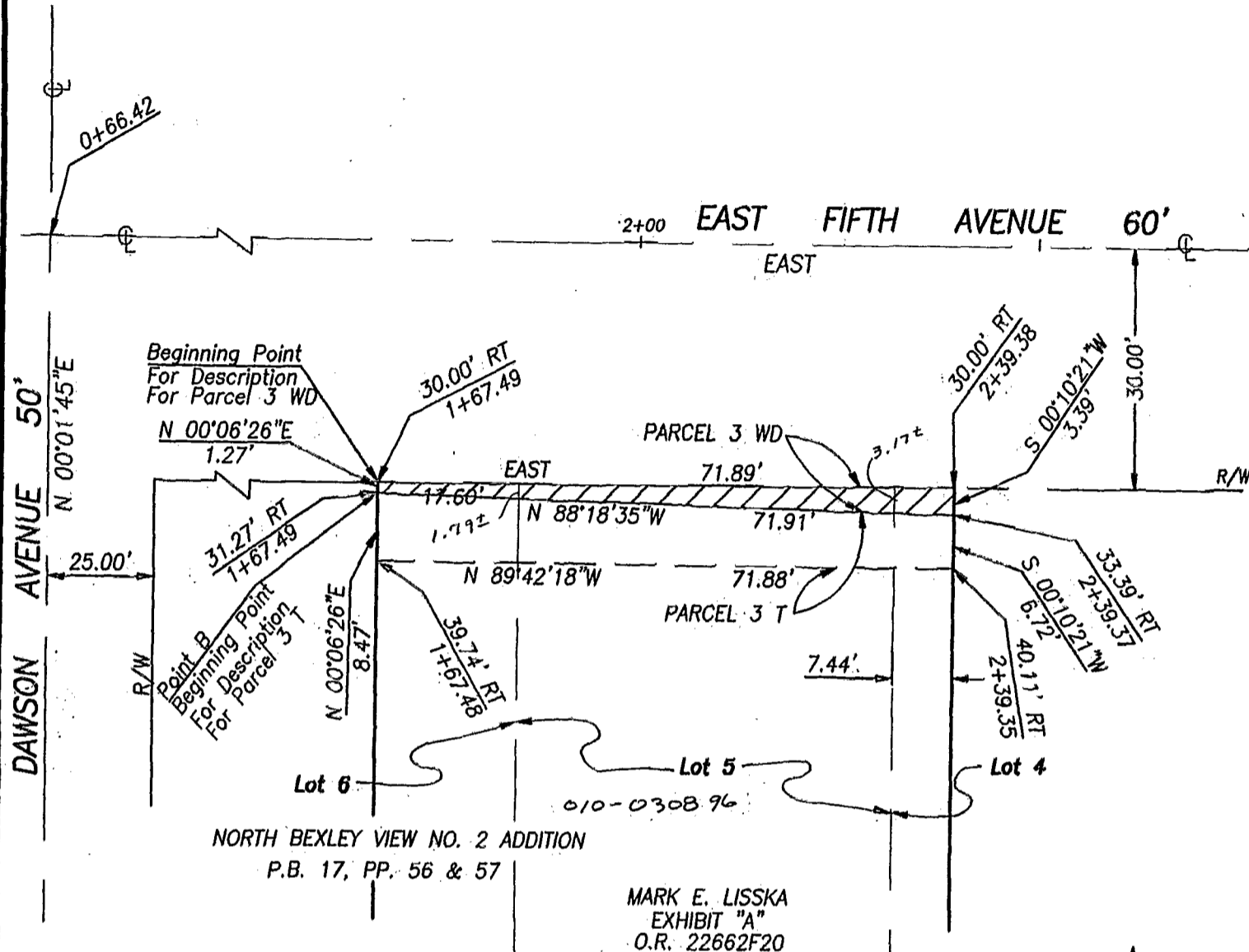

EXHIBIT B

PARCEL 3 WD
168 SQUARE FEET

PARCEL 3 T
TEMPORARY EASEMENT
546 SQUARE FEET

N-133
MIFFLIN TWP.



NORTH BEXLEY VIEW NO. 2 ADDITION
P.B. 17, PP. 56 & 57

MARK E. LISSKA
EXHIBIT "A"
O.R. 22662F20

The bearings shown on this map are based upon the bearing of EAST as given for the centerline of East Fifth Avenue west of Cassidy Avenue as shown on the Centerline Survey Plat East Fifth Avenue on file with the City of Columbus, Ohio.
The bearings shown on this map are based upon the bearing of EAST as given for the centerline of Fifth Avenue west of Cassidy Avenue as shown on the Centerline Survey Plat Fifth Avenue on file with the City of Columbus, Ohio.

This map is based on a survey conducted by Bauer, Davidson & Merchant, Inc. for the City of Columbus in 1997.
Jimmie L. Davis, Professional Surveyor No. 6942.

This map is based on a survey conducted by Bauer, Davidson & Merchant, Inc. for the City of Columbus in 1997.
Jimmie L. Davis, Professional Surveyor No. 6942.

BAUER, DAVIDSON & MERCHANT, INC.
CONSULTING ENGINEERS

BY *Jimmie L. Davis*
Jimmie L. Davis
Professional Surveyor No. 6942

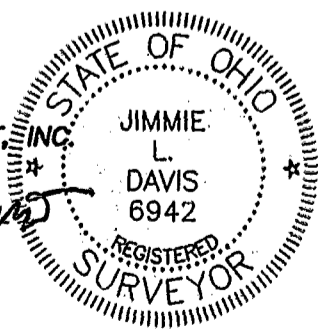

BAUER, DAVIDSON & MERCHANT, INC.
Consulting Engineers

255 Green Meadows Drive S.
P.O. Box 370
Powell, Ohio 43066
(614) 846-3393

84607225

Scale: 1"=20'
August 20, 2001
Order No. 335-00