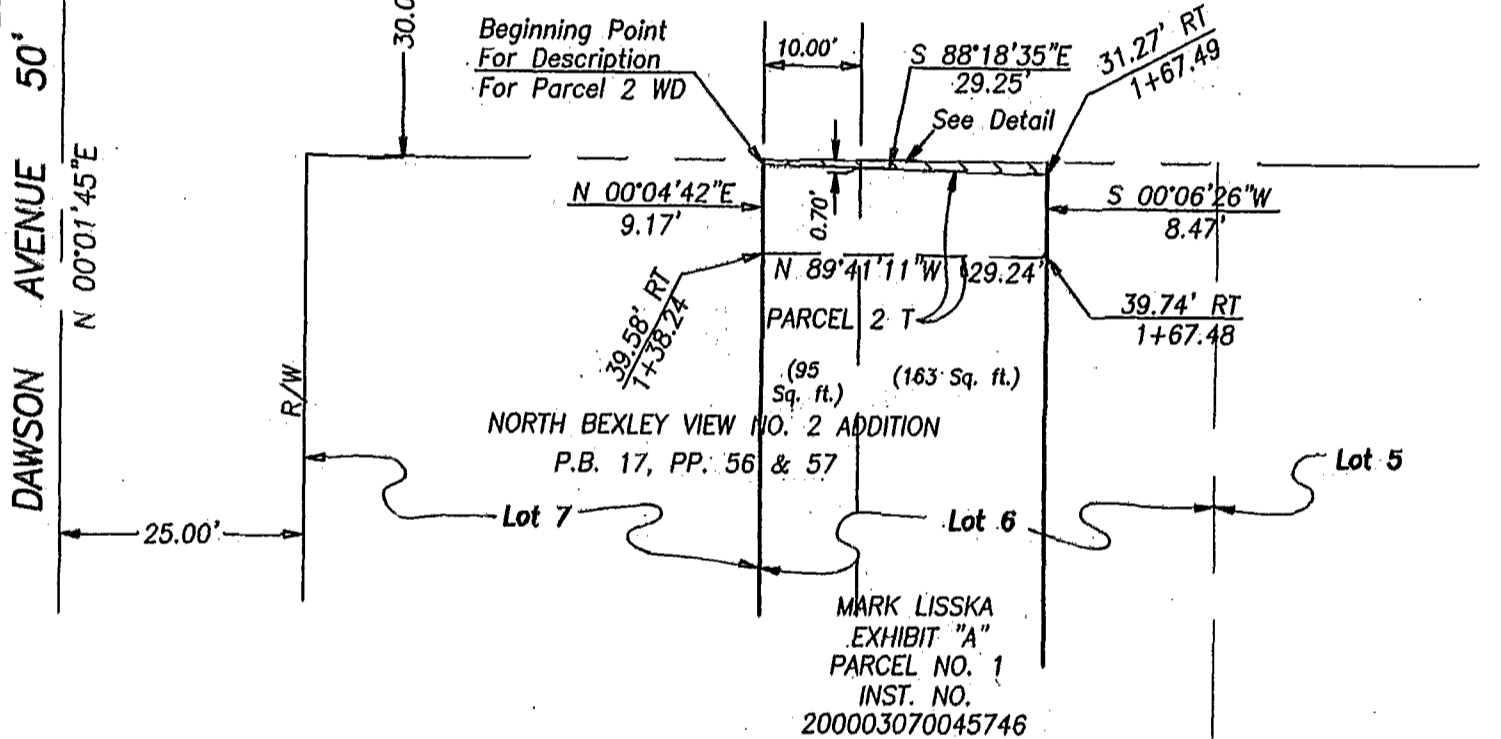
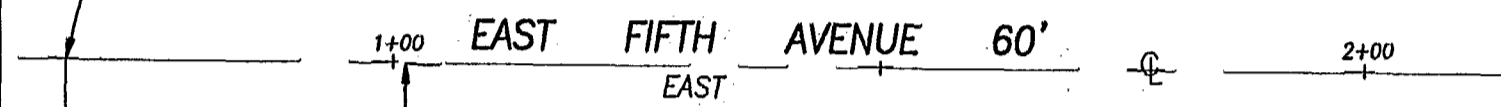
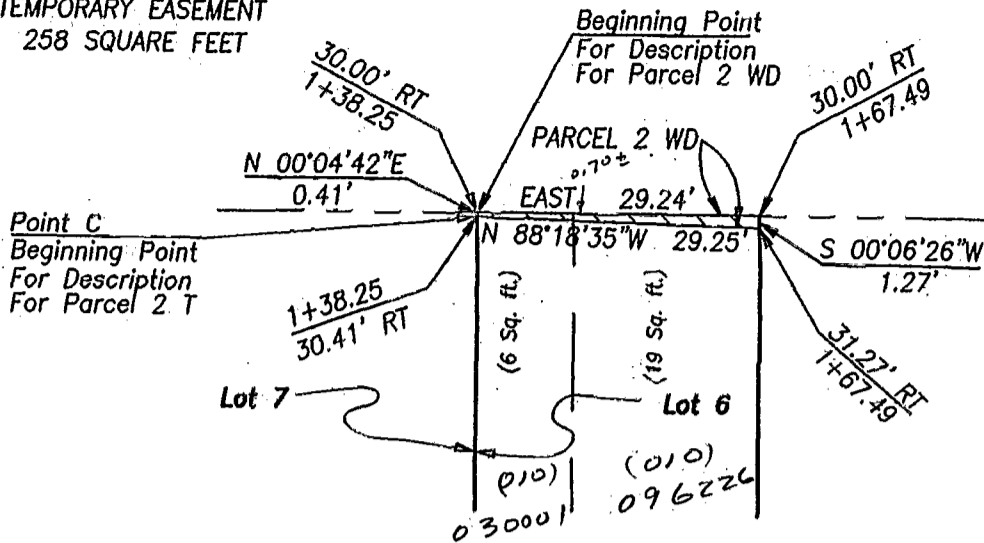
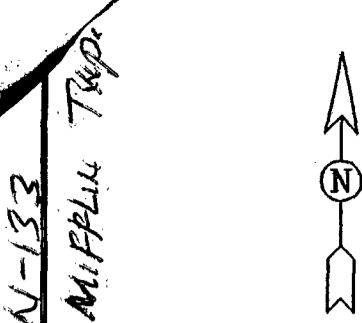



EXHIBIT B

PARCEL 2 WD
25 SQUARE FEET

PARCEL 2 T
TEMPORARY EASEMENT
258 SQUARE FEET



The bearings shown on this map are based upon the bearing of EAST as given for the centerline of East Fifth Avenue west of Cassady Avenue as shown on the Centerline Survey Plat East Fifth Avenue on file with the City of Columbus, Ohio.

As shown on the Centerline Survey Plat East Fifth Avenue the following symbol  indicates a 3/4-Inch (I.D.) iron pipe, or other appropriate survey marker, to be placed upon completion of the construction necessary to the improvements herein provided for at the points of intersection of the right-of-way lines of East Fifth Avenue and the intersecting streets and alleys, from the easterly right-of-way line of Dawson Avenue to the westerly right-of-way line of Gould Road as directed by the City of Columbus Department of Engineering.

This map is based on a survey conducted by Bauer, Davidson & Merchant, Inc. for the City of Columbus in 1997.
Jimmie L. Davis, Professional Surveyor No. 6942.

BAUER, DAVIDSON & MERCHANT, INC.
CONSULTING ENGINEERS

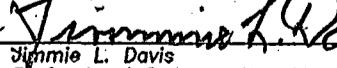
BY 
Jimmie L. Davis
Professional Surveyor No. 6942

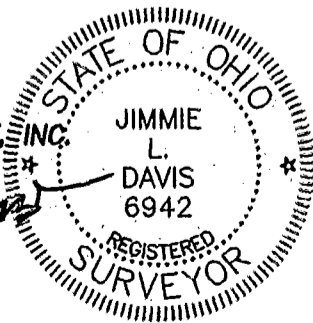

BAUER, DAVIDSON & MERCHANT, INC.
Consulting Engineers

255 Green Meadows Drive S.
P.O. Box 370
Powell, Ohio 43066
(614) 846-3393

84607225

Scale: 1"=20'
August 17, 2001
Order No. 335-00