

Myers Surveying Company, Inc.

2740 East Main Street, Columbus 43209 (Bexley), Ohio
614-235-8677 FAX: 614-235-4559

B4857205

A Boundary Survey prepared for and certified to:
CASSADY TRANSPORTATION COMPANY

Legal Description: Situated in Ohio, County of Franklin, City of Columbus, Being a 0.129 Acre tract, Part of Quarter Township 3, Township 1, Range 17, United States Military Lands

Applicant:

Posted Address: Railroad line at E. 6th Avenue, Columbus, Ohio

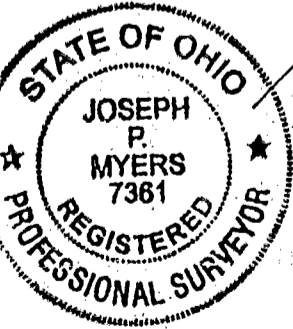
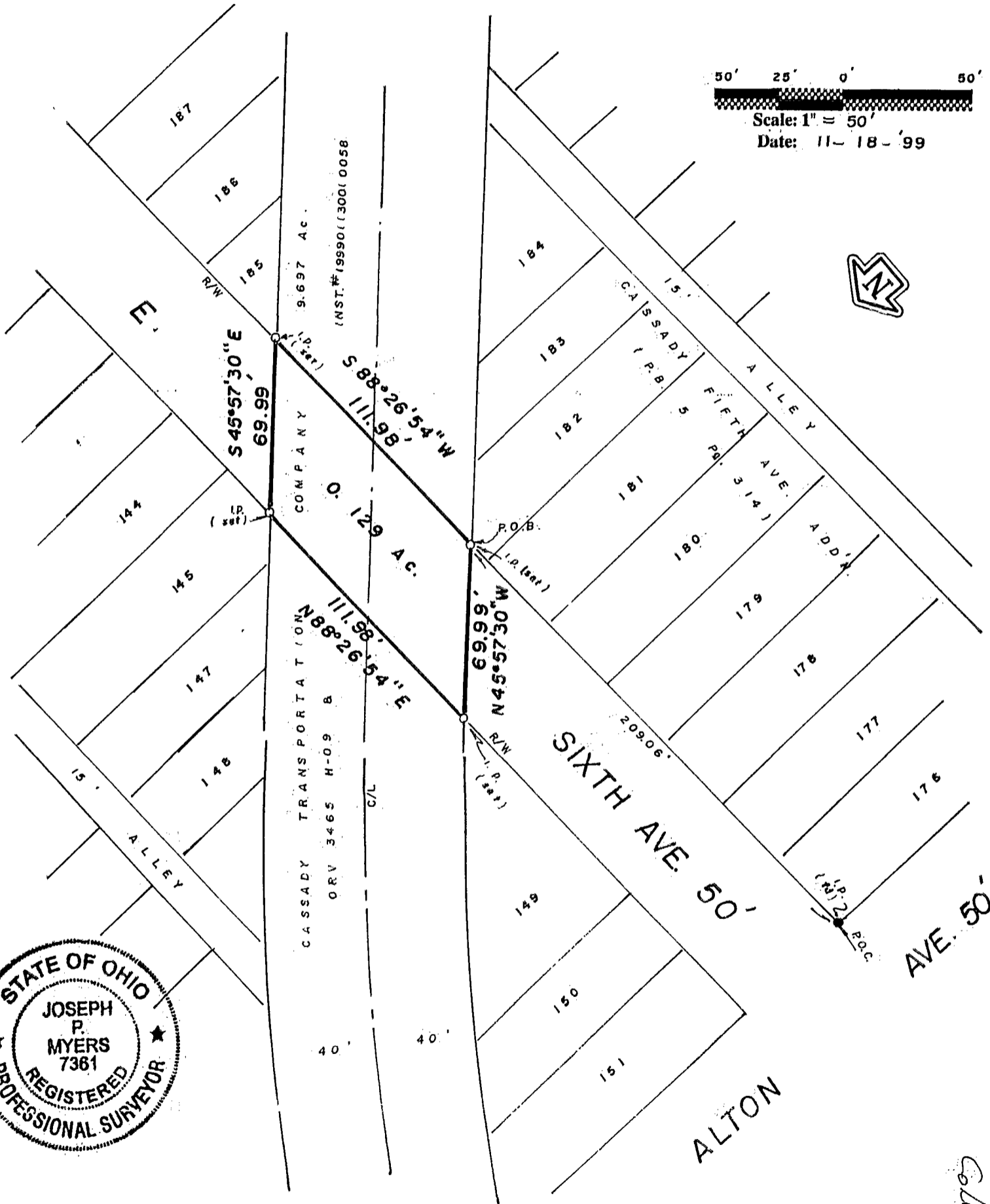
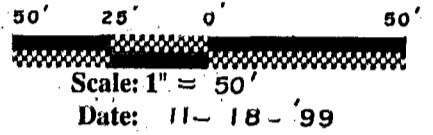

We hereby certify that the foregoing Boundary Survey was prepared from actual field measurements in accordance with Chapter 4733-37 Ohio Administrative Code. Iron pins set are 30"x1" O.D. with an orange plastic plug inscribed "P.S. 6579", unless otherwise noted. Basis of bearing is the south line of Lot 8 of Plat Book 7 Page 6 assumed as North 88 degrees 20 minutes 48 seconds East

Myers Surveying Co., Inc.

By Joseph P. Myers
Professional Surveyor

Columbus

N-35

Myers Order No. - 5-10/13/99	Rec.	Field	DWG	Ltr.	Ck.
------------------------------	------	-------	-----	------	-----