

P & L SYSTEMS, LTD.
SURVEYORS & ENGINEERS
 4970 CLEVELAND AVE.
 COLUMBUS, OHIO 43231
 (614) 891-4970

84687225

LOT SPLIT SURVEY PLAT
1.557 ACRES

SITUATED IN THE STATE OF OHIO, COUNTY OF FRANKLIN, CITY OF COLUMBUS AND QUARTER TOWNSHIP 3; TOWNSHIP 1, RANGE 17, UNITED STATES MILITARY LANDS, AND BEING A PORTION OF THOSE LANDS CONVEYED TO PORT COLUMBUS ENTERPRISES, LLC, FORMERLY KNOWN AS PORT COLUMBUS ENTERPRISES, AN OHIO GENERAL PARTNERSHIP, AS CONVEYED IN OFFICIAL RECORD 08804, PAGE G-14, OFFICIAL RECORD 08464, PAGE F-15, OFFICIAL RECORD 08336, PAGE A-13, OFFICIAL RECORD 09888, PAGE E-17 AND OFFICIAL RECORD 21179, PAGE C-16, ALL REFERENCES HEREIN CONTAINED BEING TO RECORDS OF THE FRANKLIN COUNTY RECORDER'S OFFICE, COLUMBUS, OHIO.

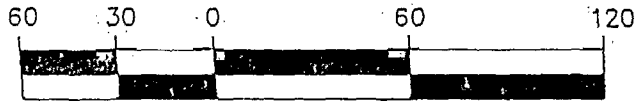

SCALE : 1" = 60'

LEGEND

- PROPERTY LINE
- RIGHT-OF-WAY LINE
- IRON PIN FOUND
- IRON PIN SET

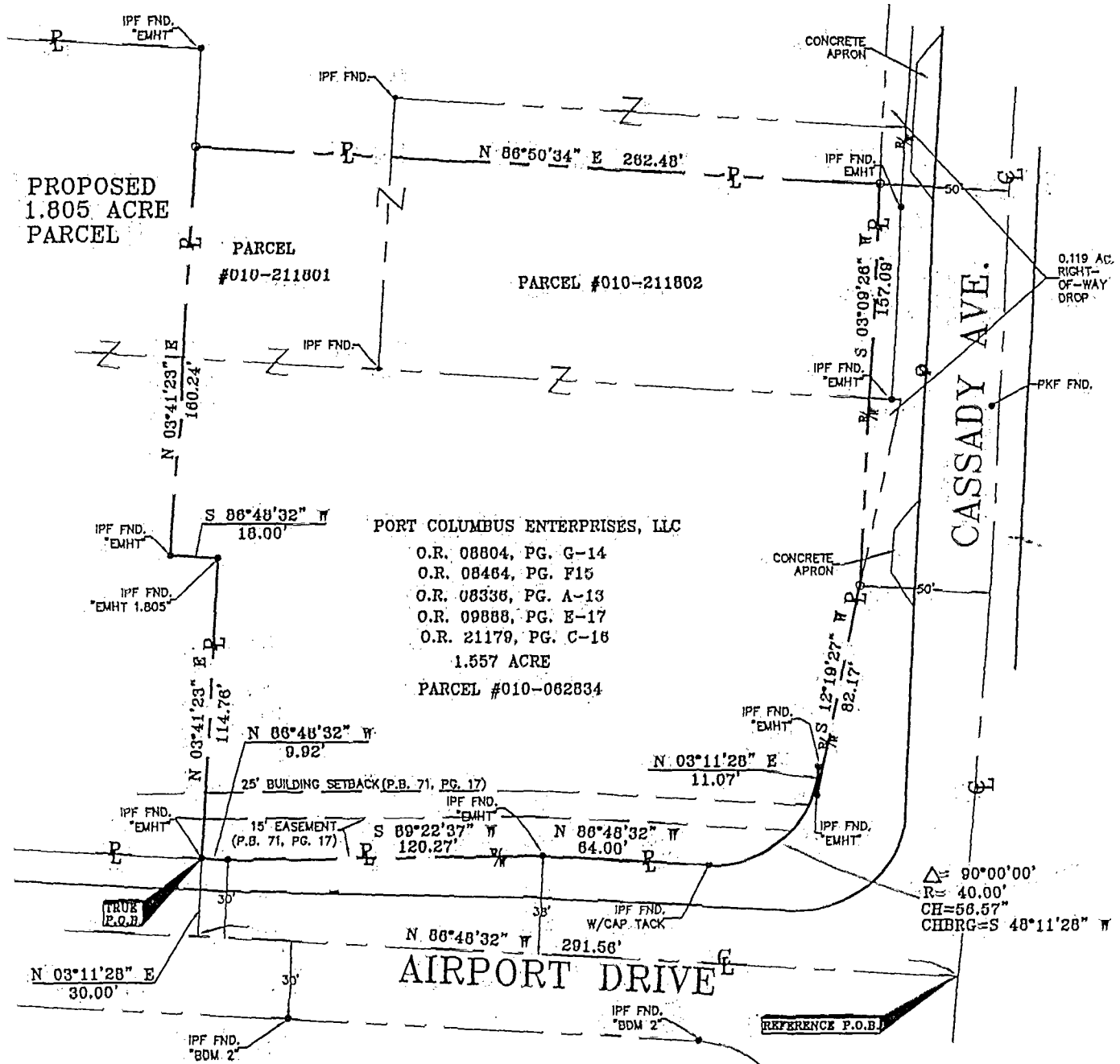
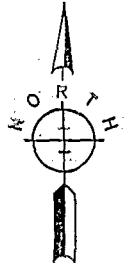

WE DO HERBY CERTIFY THAT WE HAVE SURVEYED THE ABOVE PREMISES, PREPARED THE ATTACHED PLAT AND THAT SAID PLAT IS CORRECT. ALL DIMENSIONS ARE IN FEET AND DECIMAL PARTS THEREOF.

P. & L. SYSTEMS, LTD.

Tom Ryan
 SIGNATURE DATE 12-10-99

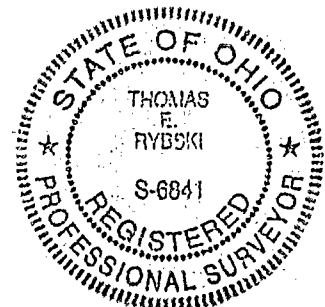

DRN: SSF CHK: DT

DRAWING: 52 GULLCUM AIRPORT NORTH LOT SPLIT - NORTH LOT LINES

MIFELIN TWP. D-58-D