

184857250 N-146A

MYERS SURVEYING Co.

2740 East Main Street, Columbus 43209 (Bexley), Ohio

BEING ALL OF A 0.935 Ac. TRACT (D.B. 3613, Pg. 20, 21), AND PART OF A 0.937 Ac. TRACT (D.B. 3613, Pg. 22, 23,), IN 3rd. Qtr. of TWP. 1, RANGE 17, U.S.M. LANDS, COLUMBUS, OHIO)

AND / OR
CITIZENS FEDERAL SAVINGS & LOAN ASSOCIATION

P.B. Page
Scale 1" = 40'

Franklin Co. Rec. Office
10-5-'86

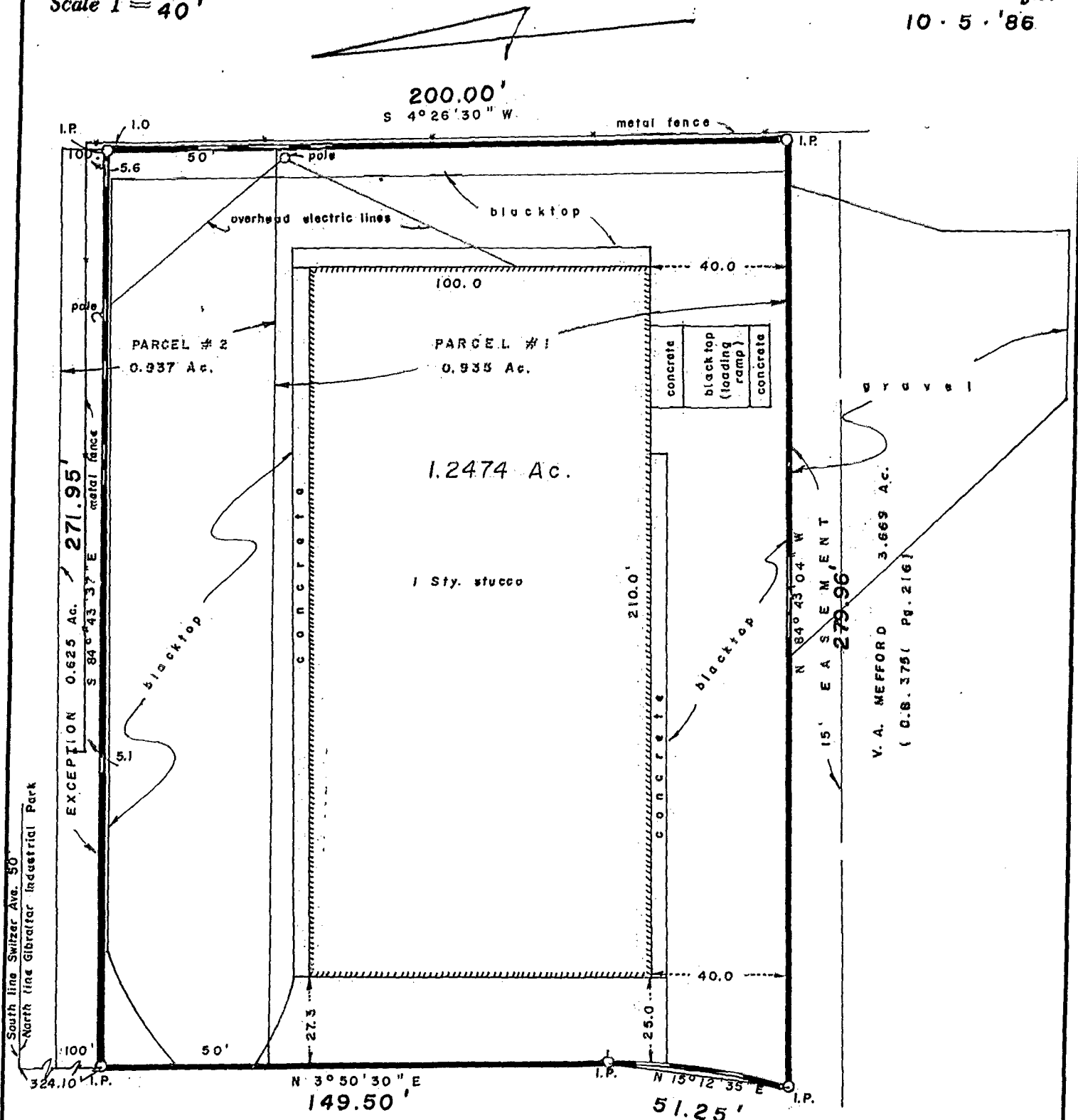

RARIG AVE. 60'

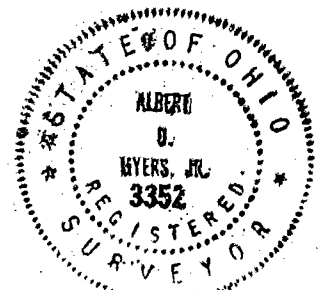

We hereby certify that the foregoing plat was prepared from an actual survey of the premises. No side line of principal building is less than dimension shown. Iron pins not set unless indicated thus -0-

MYERS SURVEYING CO.
BY *Albert J. Myers, Jr.*
Registered Surveyor