

# EVANS MECHWART HAMBLETON & TILTON

CONSULTING ENGINEERS - SURVEYORS  
GAHANNA, OHIO

## SURVEY OF 50' X 100' TRACT

Section 3, Township 1, Range 17  
U.S.M. Lands, City of Columbus, Ohio

SCALE 1" = 50'

June 27, 1964

DEED BOOK \_\_\_\_\_ PAGE \_\_\_\_\_

o = Iron Pin

PLAT BOOK \_\_\_\_\_ PAGE \_\_\_\_\_

PAR. 126787  
MIFFLIN Twp.

0-58-F

JOE SWARTZ  
D.B. 1643 P. 209

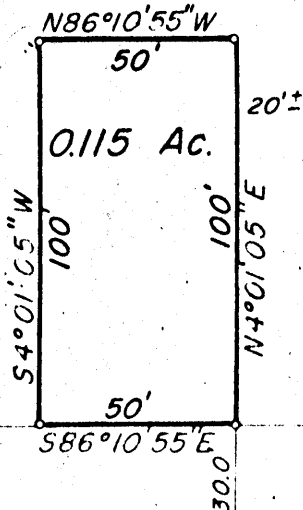

← 220' to E Cassidy Ave →



EXISTING ROADWAY

N86°10'55"W  
235.25'

BARNEBEY - CHENEY CO.

D.B. 1852

P. 580

E CASSADY AVE

0-58-F

34607250

We hereby certify that the foregoing plat was prepared from an actual survey of the premises and shows the location of the boundaries

EVANS MECHWART HAMBLETON & TILTON

6400 120 099 048 W CASSADY AVE 1764 2580 003