

#19 - note accuracy  
None

SURVEY FOR  
J. L. WILCOX AND COMPANY  
LOCATION  
JEFFERSON TOWNSHIP - FRANKLIN COUNTY  
RANGE 16 - TOWNSHIP 1 - QTR. TWP. 4 - LOT 6

SCALE 1" = 300' DATE August 23, 1976 P.B. P. D.V. 3529 P. 926-929 LOT No.

Raymond L. & Evangeline G. Pfeiffer  
(D.V. 1305 - P. 80)

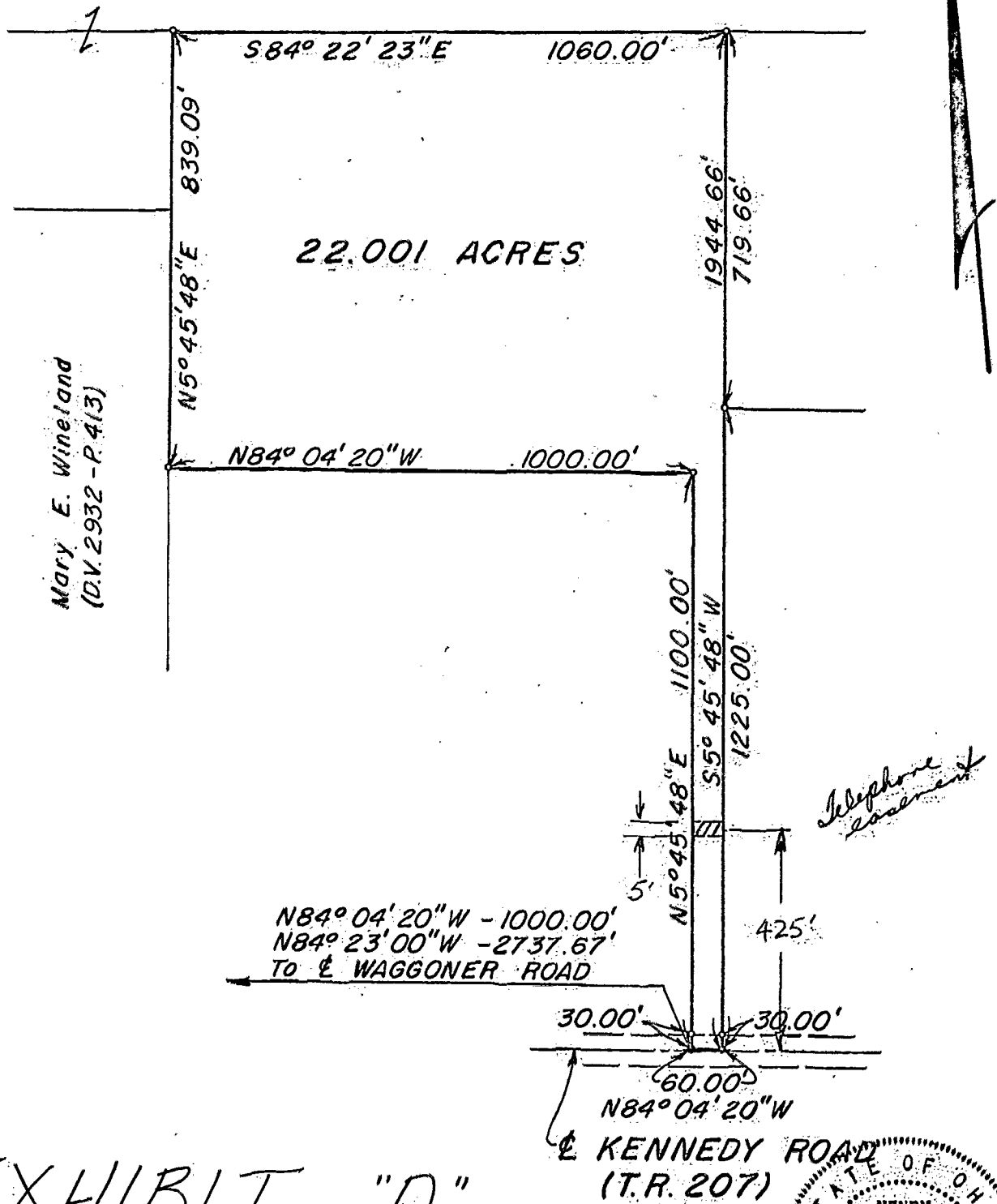
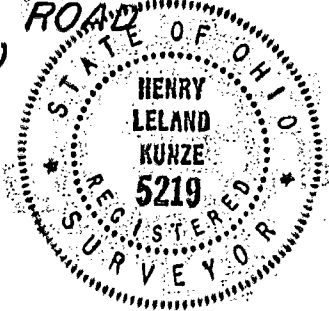

EXHIBIT "A"



o - Spike  
• - Iron Pin

I HEREBY CERTIFY THAT THE FOREGOING DRAWING WAS PREPARED FROM AN ACTUAL SURVEY OF THE PREMISES.

DRAWN BY M.F.K.

Henry L. Kunze  
REGISTERED SURVEYOR No. 5219

KUNZE and ASSOCIATES, INC.  
CIVIL ENGINEERS and LAND SURVEYORS  
6950 SUNBURY ROAD, WESTERVILLE, OHIO 43081