

040-C

3.825 ACRES FOR GRAYSON & LIPETZ

88857275

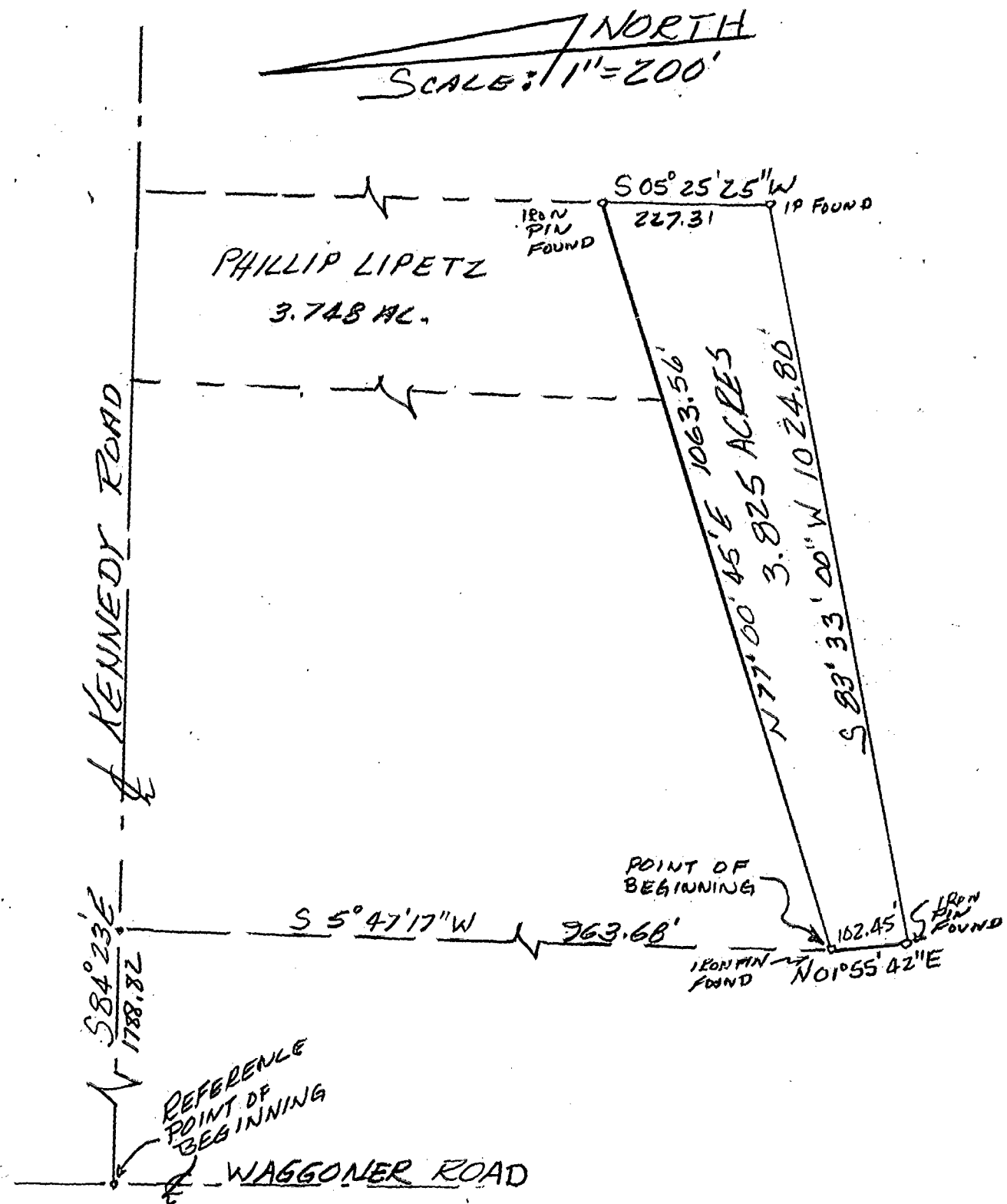

LOT NO. 3.825 AC. SUBDIVISION U.S.M. LANDS
 PLAT BOOK _____ PAGE _____
 CITY _____ STATE OHIO
 COUNTY FRANKLIN TOWNSHIP JEFFERSON
 TO _____ AND/OR _____

VACANT GROUND
NO BUILDINGS

THIS DRAWING PREPARED FOR MORTGAGE LOAN & TITLE INS. PURPOSES ONLY

THE UNDERSIGNED CERTIFIES THAT THE FOREGOING PLAT WAS PREPARED FROM AN ACTUAL SURVEY OF THE PREMISES AND THAT THE SAME SHOWS THE LOCATION OF THE BOUNDARIES AND IMPROVEMENTS THEREON.

NOTE: ACCORDING TO THE FIA FLOOD HAZARD BOUNDARY MAPS, THE REAL ESTATE HEREON DESCRIBED IS NOT IN A FLOOD HAZARD AREA.

NOTE: THERE IS A SMALL STREAM JUST NORTH OF THE NORTH LINE.

THIS CERTIFICATION WAS MADE BY ME THIS 29 DAY OF OCT 1987

Jerry A. Malott
 REGISTERED SURVEYOR NO. 5963.
 DATE Nov 2/1987

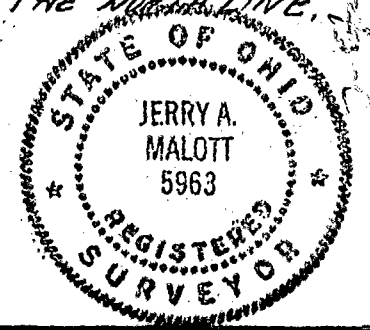

JEFFERSON TWP