

SURVEY FOR
J. L. WILCOX AND COMPANY
 LOCATION
 JEFFERSON TOWNSHIP - FRANKLIN COUNTY
 RANGE 16 - TOWNSHIP 1 - QTR. TWP. 4 - LOT 6

C 40 C

SCALE 1" = 100' DATE August 23, 1976. P.B. _____ P. _____ D.V. 3529 P. 926-929 LOT No. _____

JEFFERSON TWP

0-40

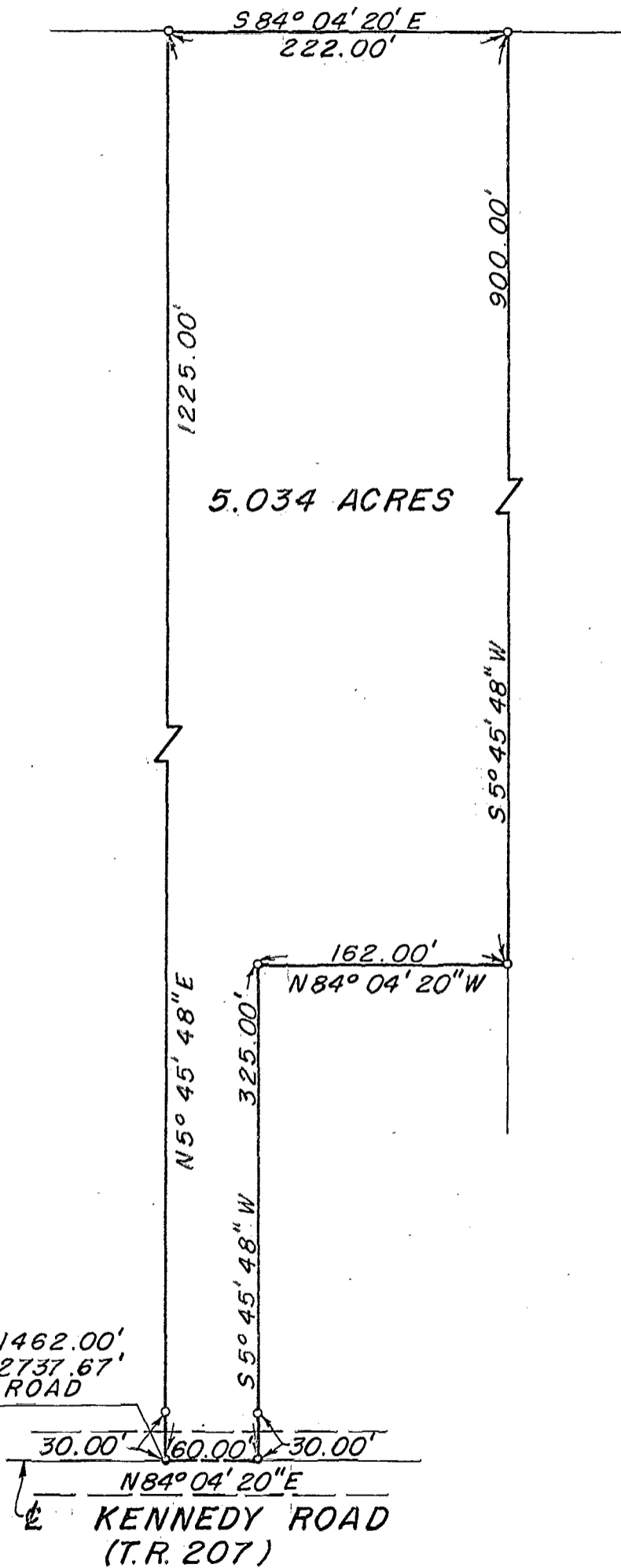

N84°04'20"W - 1462.00'
 N84°23'00"W - 2737.67'
 To E WAGGONER ROAD



o - Spike
 o - Iron Pin

I HEREBY CERTIFY THAT THE FOREGOING DRAWING WAS PREPARED FROM AN ACTUAL SURVEY OF THE PREMISES.

DRAWN BY M.F.K.

Henry L. Kunze
 REGISTERED SURVEYOR No. 5219

030
0803
1972
KENNEDY RD.
025052
120
2590

89107300