

SURVEY FOR
 J. L. WILCOX AND COMPANY
 LOCATION:

JEFFERSON TOWNSHIP - FRANKLIN COUNTY
 RANGE 16 - TOWNSHIP 1 - QTR. TWP. 4 - LOT 6

040C

SCALE 1" = 100' DATE August 23, 1976 P.B. P. 3529 P. 926-929 LOT No.

JEFFERSON TWP
 0-40C

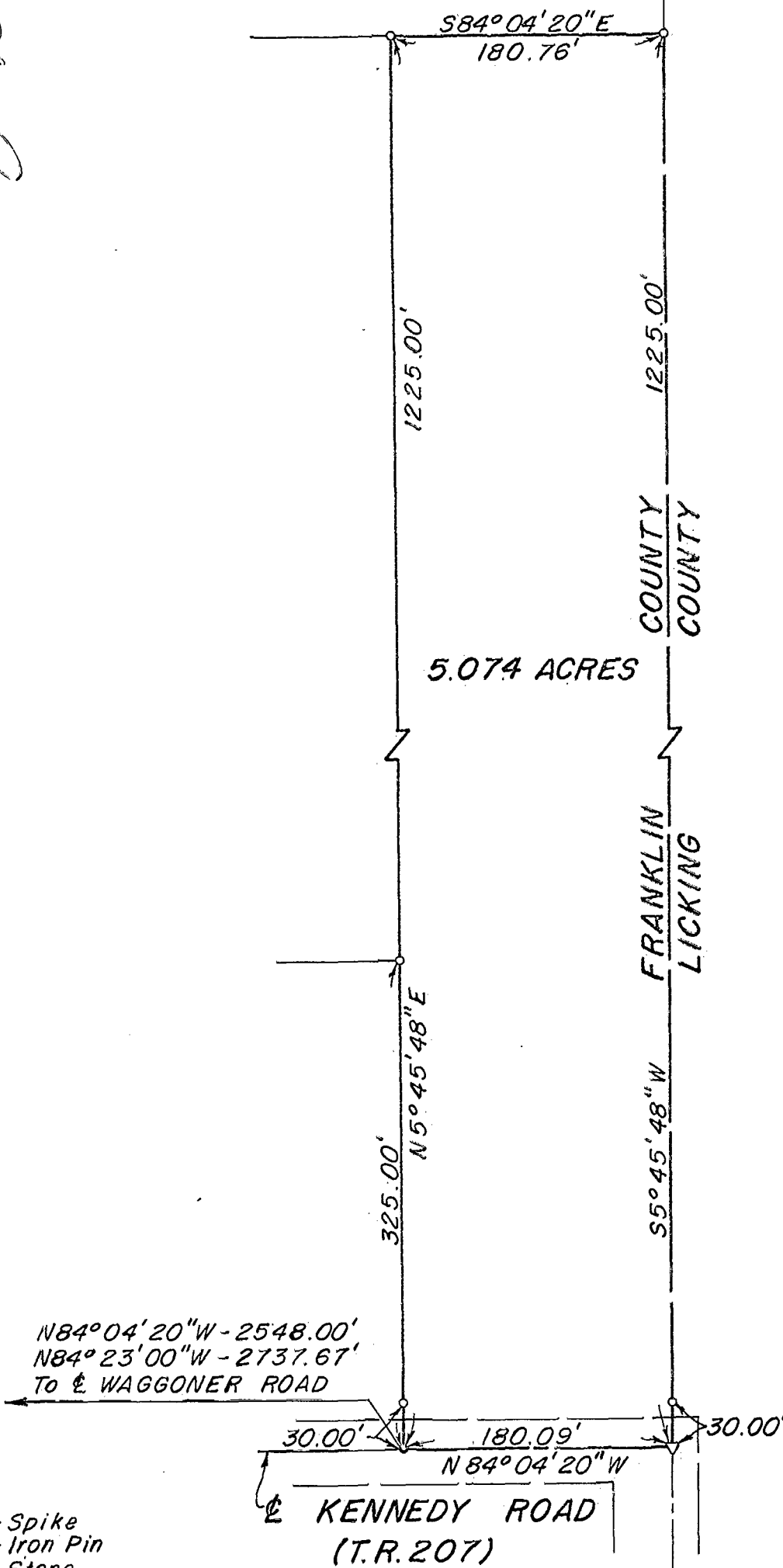

030
 040A
 1976
 COUNTY
 COUNTY
 5.074 ACRES
 FRANKLIN
 LICKING
 325.00'
 N5°45'48"E
 180.09'
 N84°04'20"W
 30.00'
 120
 052
 M
 KENNEDY RD
 022
 052
 120
 0450

N84°04'20"W - 2548.00'
 N84°23'00"W - 2737.67'
 To E WAGGONER ROAD

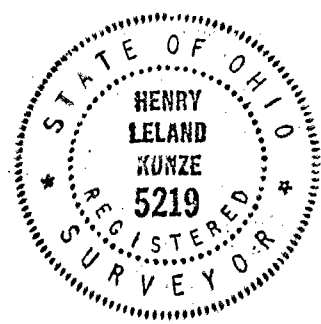

- - Spike
- - Iron Pin
- △ - Stone

I HEREBY CERTIFY THAT THE FOREGOING DRAWING WAS PREPARED FROM AN ACTUAL SURVEY OF THE PREMISES.

DRAWN BY M.F.K.

Henry L. Kunze
 REGISTERED SURVEYOR No. 5219

KUNZE and ASSOCIATES, INC.
 CIVIL ENGINEERS and LAND SURVEYORS
 6950 SUNBURY ROAD, WESTERVILLE, OHIO 43081

89107300