

PLAT OF PROPERTY FOR
GINNY PACK
LOCATION

0-38-J

JEFFERSON TOWNSHIP - FRANKLIN COUNTY, OHIO
RANGE 16 - TOWNSHIP 1 - QTR. TWP. 1 - LOT 8

Scale 1" = 100' Date 5-6-72 P.B. P. D.V. 2399 P. 600 Lot No. 8
602

Twp
5-38-J
D.V. 2845

89107350
89107325

2080 120 043 075 S HAVENS CORNERS RD 1972 0389 030

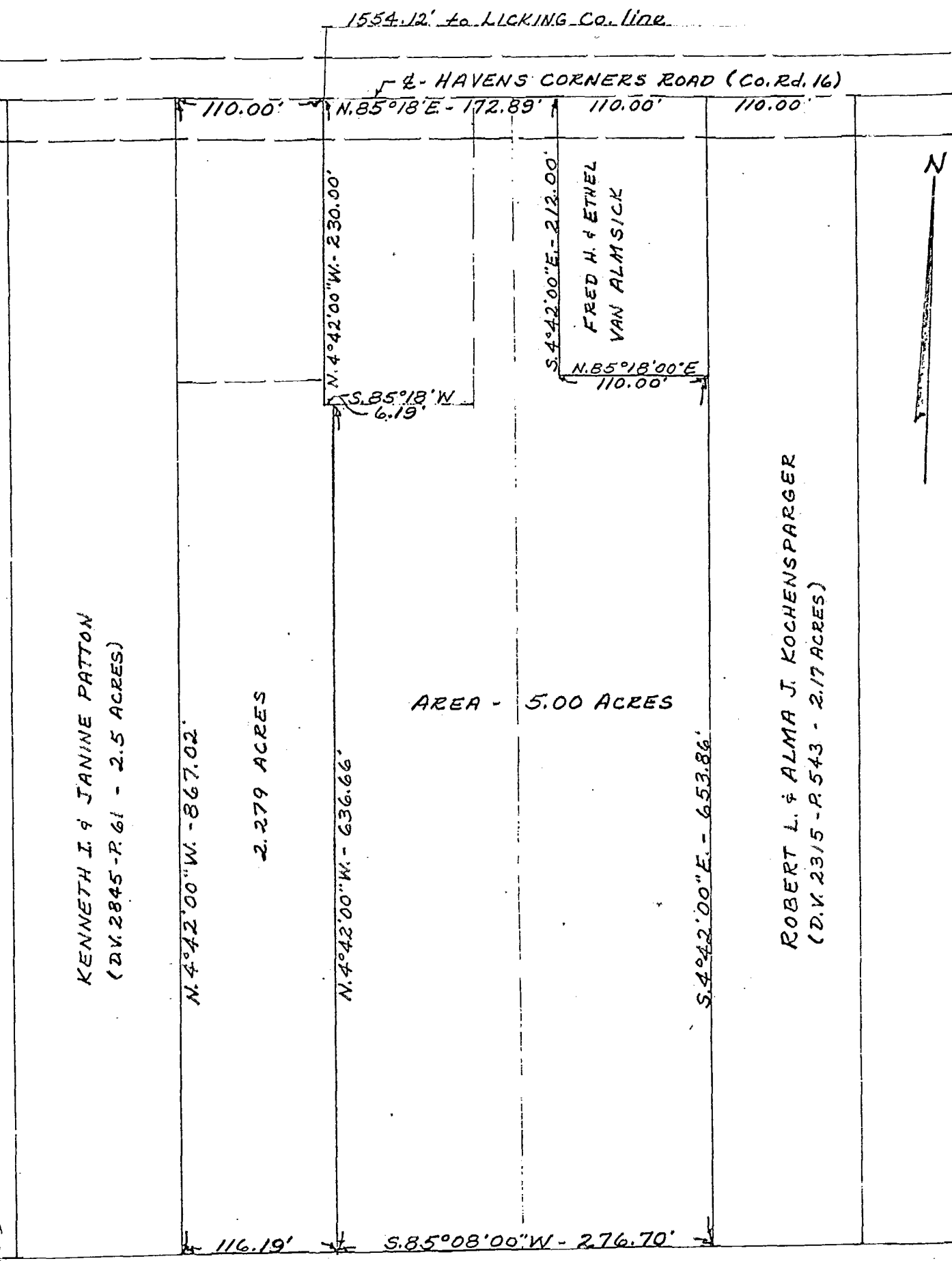

I hereby certify that the foregoing drawing was prepared from an actual survey of the premises.

Drawn by H.L.K.

Henry L. Kunc
Registered Surveyor No. 5219