

0.38-4  
0.603-04

SURVEY FOR  
ALBERT H. & MARTHA E. ACKERMAN  
JEFFERSON TOWNSHIP, FRANKLIN COUNTY, OHIO  
RANGE 16, TOWNSHIP 1, QUARTER TOWNSHIP 1, LOT 21 & 22, USML

Scale 1" = 100' Date 4-10-1989 P.B. P. OR. 4940 P. I-03 Lot No.

JEFFERSON TWP  
033-4

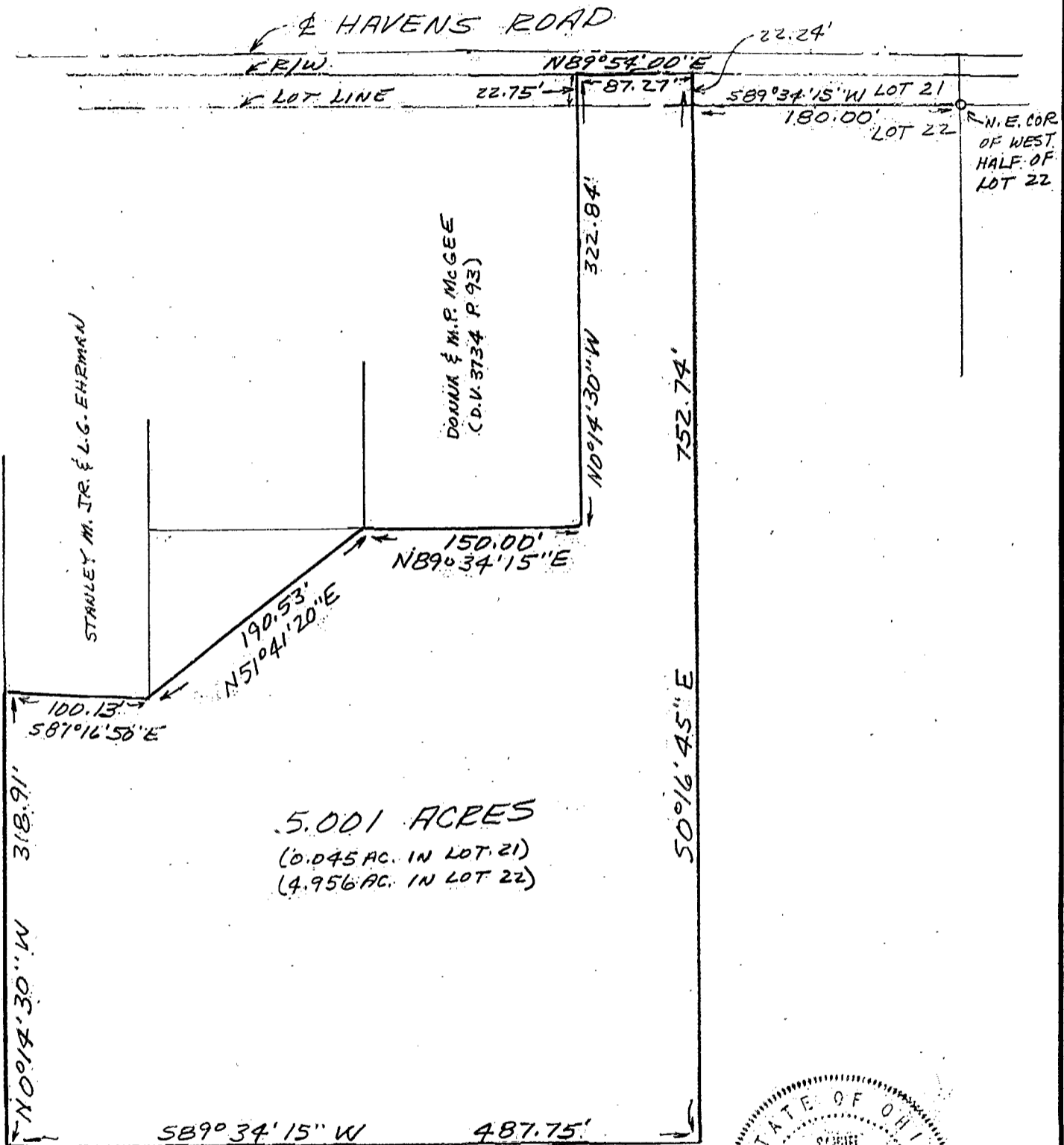

5.001 ACRES  
(0.045 AC. IN LOT 21)  
(4.956 AC. IN LOT 22)

BEARING BASIS FROM  
D.V. 3734 P. 93



I hereby certify that the foregoing drawing was prepared from an actual survey of the premises.  
Drawn by S.W.V.

Samuel W. Vance  
Registered Surveyor No. 6553

88357325  
88607575