

0203 04
038 H

88357375

SURVEY FOR
ALBERT H. & MARTHA E. ACKERMAN
JEFFERSON TOWNSHIP, FRANKLIN COUNTY, OHIO
RANGE 16, TOWNSHIP 1, QUARTER TOWNSHIP 1, LOT 21 & 22, USML.

Scale 1" = 100' Date 4-12-1989 P.B. P. D.R. 4940 P. I-03 Lot No.

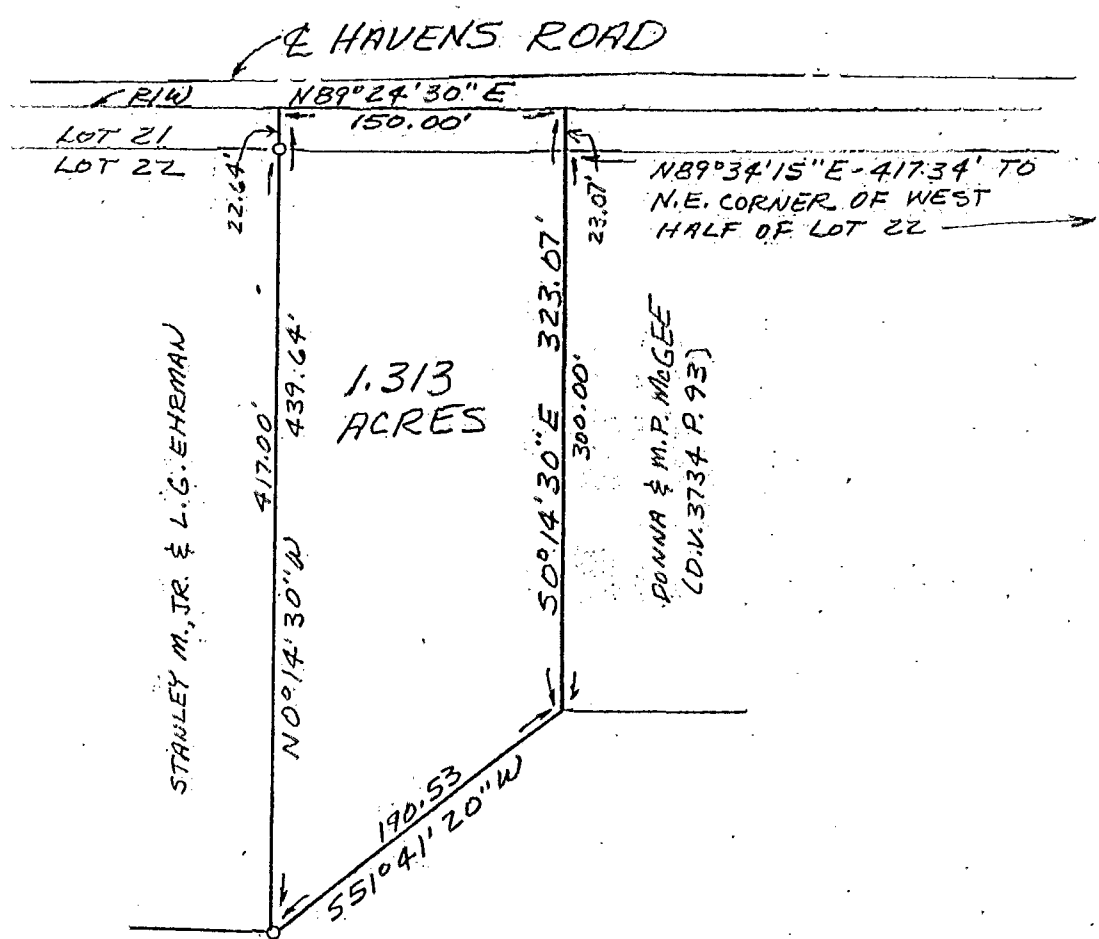

BEARING BASIS FROM
D.V. 3734 P. 93.

LEGEND
O IRON PIN OR PIPE

I hereby certify that the foregoing drawing was prepared from an actual survey of the premises.

Drawn by S.W.V.

Samuel W. Vance
Registered Surveyor No. 6553

0-38

JEFFERSON

VANCE SURVEYING
LAND SURVEYOR

9988 Tucker Road, Mount Vernon, Ohio 43050

7